

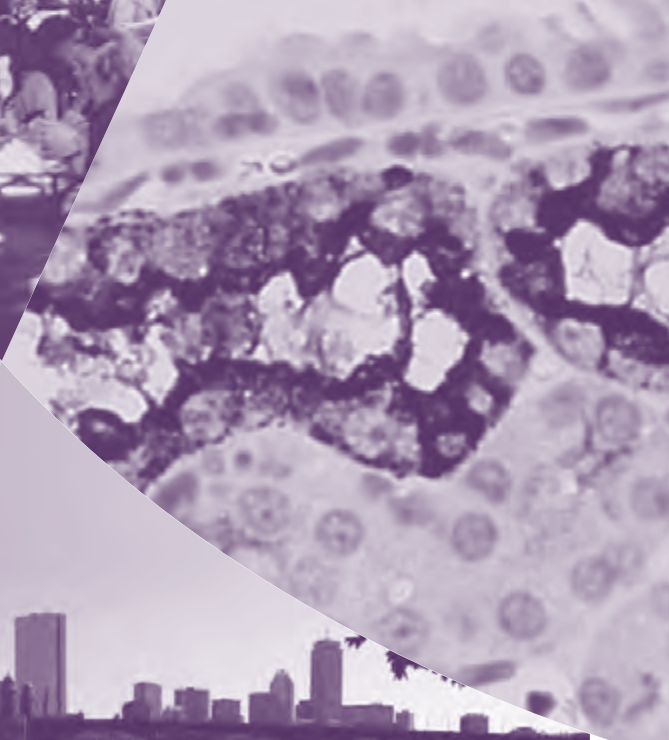

Society of Toxicologic Pathology

Mechanisms of Toxicity

31st Annual Symposium



**Boston
Marriott
Copley Place
June 24–28, 2012**

Boston

www.toxpath.org

Annual Symposium Overview

Registration Desk Hours

Boston Marriott Copley Place 4th Floor Registration Desk

Friday, June 22	4:00 PM–6:00 PM
Saturday, June 23	8:00 AM–6:00 PM
Sunday, June 24	7:00 AM–6:00 PM
Monday, June 25	7:00 AM–5:30 PM
Tuesday, June 26	7:30 AM–12:00 Noon
Wednesday, June 27	7:30 AM–5:30 PM
Thursday, June 28	7:30 AM–12:00 Noon

Saturday, June 23

9:00 AM–4:30 PM	NTP Satellite Symposium Pathology Potpourri Salon E (4th Floor)
7:00 PM–10:00 PM	Reception Sponsored by Charles River Salon G (4th Floor)

Sunday, June 24

8:00 AM–12:00 Noon	CE 1: Mechanism-Based Approaches to Cardiovascular Safety Assessment Salon E (4th Floor)
8:00 AM–12:00 Noon	Career Development Workshop: Presentation Skills and Scientific Advocacy Salon F (4th Floor)
1:30 PM–5:00 PM	CE 2: Nontraditional Applications of Clinical Pathology in Drug Discovery and Preclinical Toxicology Salon F (4th Floor)
1:30 PM–5:00 PM	CE 3: American College of Toxicology— Sponsored: Drug Development 101 Salon D (4th Floor)
1:30 PM–5:25 PM	CE 4: The Placenta As an “Immune Organ” and Its Relevance in Toxicological Studies Salon E (4th Floor)
5:30 PM–7:00 PM	STP Welcome Reception Back Bay Exhibit Hall (3rd Floor)

Monday, June 25

7:00 AM–8:00 AM	Continental Breakfast hosted by Abbott Back Bay Exhibit Hall (3rd Floor)
7:00 AM–4:30 PM	Exhibits and Posters Open Back Bay Exhibit Hall (3rd Floor)
8:00 AM–8:05 AM	Symposium Welcome Salon E (4th Floor)
8:10 AM–9:00 AM	Keynote Address: Formaldehyde Research: 30+ Years and Counting for Mode of Action Epidemiology, and Risk Assessment Salon E (4th Floor)
9:00 AM–12:00 Noon	Session 1: Host Factors and the Expression of Toxicologic Effects Salon E (4th Floor)
10:00 AM–10:30 AM	Break/Posters/Exhibits Back Bay Exhibit Hall (3rd Floor)
12:00 Noon–1:30 PM	Exhibitor Sponsored Lunch for Scientific Attendees Back Bay Exhibit Hall (3rd Floor)
12:30 PM–1:30 PM	Career Development Lunchtime Series: Careers in Environmental Toxicology Salon D (4th Floor)
1:30 PM–5:00 PM	Session 2: Morphologic and Molecular Underpinnings of Organelle Toxicity Salon E (4th Floor)
3:05 PM–3:35 PM	Break hosted by Abbott/Posters/Exhibits Back Bay Exhibit Hall (3rd Floor)

5:30 PM–6:30 PM

**Town Hall Meeting: New Paradigm
Needed for Carcinogenicity Risk
Assessment**

Salon E (4th Floor)

6:30 PM–9:30 PM

Reception Sponsored by EPL

Salon G (4th Floor)

Tuesday, June 26

7:00 AM–8:00 AM	Continental Breakfast Back Bay Exhibit Hall (3rd Floor)
7:00 AM–12:15 PM	Exhibits and Posters Open Back Bay Exhibit Hall (3rd Floor)
8:00 AM–12:10 PM	Session 3: Target-Related and Off-Target Based Toxicologic Effects Salon E (4th Floor)
10:00 AM–10:25 AM	Break/Posters/Exhibits Back Bay Exhibit Hall (3rd Floor)
Tuesday Afternoon	FREE TIME

Wednesday, June 27

7:00 AM–8:00 AM	Continental Breakfast Back Bay Exhibit Hall (3rd Floor)
7:00 AM–1:00 PM	Exhibits and Poster Sessions Open Back Bay Exhibit Hall (3rd Floor)
8:00 AM–12:00 Noon	Session 4: Chemical-Based Tissue Reactivity Salon E (4th Floor)
10:10 AM–10:50 AM	Break/Posters/Exhibits Back Bay Exhibit Hall (3rd Floor)
12:00 Noon–1:30 PM	Ethical Figure Adjustments for Publication Part 2 of Responsible Authorship and Publication Practices Salon D (4th Floor)
1:30 PM–5:00 PM	Session 5: Mechanisms of Toxicity: High-Profile Environmental Chemicals and Consumer Products Salon E (4th Floor)
2:55 PM–3:25 PM	Break Ballroom Foyer (4th Floor)
5:30 PM–5:50 PM	Awards Ceremony Salon E (4th Floor)
5:50 PM–6:30 PM	Annual Business Meeting Salon E (4th Floor)
7:00 PM–9:00 PM	President’s Reception Salon G (4th Floor)

Thursday, June 28

7:00 AM–8:00 AM	Continental Breakfast Ballroom Foyer (4th Floor)
8:00 AM–12:00 Noon	Session 6: Technology-Related Toxicologic Effects Salon E (4th Floor)
10:00 AM–10:30 AM	Break Ballroom Foyer (4th Floor)
12:00 Noon	Meeting Adjourned

Mechanisms of Toxicity

31st Annual Symposium

Boston Marriott Copley Place
June 24–28, 2012

Welcome!

Dear Colleagues and Guests,

On behalf of the Society of Toxicologic Pathology, it is a pleasure to welcome you to the STP 31st Annual Symposium at Boston Marriott Copley Place. The Scientific Program Planning Committee has planned an outstanding week of sessions on "Mechanisms of Toxicity," and I encourage you to take a few minutes to review the schedule of scientific and poster sessions and special events in this *Program* as you plan your week ahead.

It is still possible to register for one or more of the premeeting Continuing Education sessions by stopping by the Registration Desk on-site. The popular, interactive premeeting NTP Satellite Symposium, "Pathology Potpourri," will be held all day Saturday, June 23 and is free to all attendees. Four optional half-day Continuing Education (CE) sessions and a career development workshop will be offered on Sunday before the general sessions begin. The CE sessions are: "Mechanism-Based Approaches to Cardiovascular Safety Assessment"; "Nontraditional Applications of Clinical Pathology in Drug Discovery and Preclinical Toxicology"; "Drug Development 101"; and "The Placenta As an 'Immune Organ' and its Relevance in Toxicological Studies." There is no extra fee to attend the career development offering, "Presentation Skills and Scientific Advocacy," however, registration is required.

The Career Development Lunchtime Series, "Careers in Environmental Toxicology," will take place again on Monday and will be open to all attendees. There is no extra fee to attend this session, however, registration is required. The Exhibit Hall is always a very important part of our meeting and I am pleased that the exhibitors will again sponsor a Monday buffet lunch in the hall for all symposium attendees.

Don't miss the Town Hall Meeting Monday evening when "New Paradigm Needed for Carcinogenicity Risk Assessment" will be the topic. Carcinogenicity testing methods for new pharmaceuticals have not changed significantly in over three decades. The NEG CARC Rat proposal will be briefly reviewed and the audience will be asked to make recommendations for a new testing strategy.

On Wednesday IATP and STP will co-sponsor "Ethical Figure Adjustments for Publication," which is part two of "Responsible Authorship & Publication Practices" given at last year's meeting. There will be a nominal fee to cover lunches this year and participants may bring specific questions and problem images for one-on-one interaction with imaging experts after the presentations.

STP Special Interest Groups (SIGs) have scheduled meetings during the week, which are open to members and interested nonmember attendees. Please check the Registration Desk for meeting locations and times for the following groups: Clinical Pathology, Neuropathology, Reproductive Toxicologic Pathology, and Environmental Toxicologic Pathology. Other scheduled meetings are Cardiovascular Pathology, Investigative Toxicologic Pathology, and Toxicologic Pathologist in Consulting.

June is a wonderful time to enjoy Boston and I know that you will enjoy the Boston Marriott Copley Place, located in the Back Bay neighborhood. The Marriott conveniently connects to two large shopping centers with numerous restaurants. Tuesday will again be a free afternoon for attendees and I encourage you to explore Boston's many historical sites and great museums.

Looking forward to seeing you this week!

Sincerely,



Thomas M. Monticello, DVM, PhD, DACVP

STP President

Executive Committee

STP President: Thomas M. Monticello, DVM, PhD, DACVP

Amgen, Inc.

President-Elect: Daniel Morton, DVM, PhD, DACVP

Pfizer, Inc.

Secretary/Treasurer: Kenneth A. Schafer, DVM, PhD, DACVP

Vet Path Services, Inc.

Past President: Wanda M. Haschek-Hock, BVSc, PhD, DACVP, DABT

University of Illinois

Councilors

Dianne Margaret Creasy, PhD, FRCPath

Huntingdon Life Sciences

Susan A. Elmore, MS, DVM, DACVP, DABT

National Toxicology Program, National Institute of Environmental Sciences

Kevin S. McDorman, DVM, PhD, DACVP

Charles River Laboratories

Paul Snyder, DVM, PhD, DACVP

Purdue University

Pierre Tellier, DVM, MSc, DACVP

Charles River Laboratories

Annual Symposium Committee

Frances Clemo, BS, DVM, PhD, DACVP

Baxter, Inc. (Chair)

David Hutto, DVM, PhD, DACVP

Eisai, Inc. (Co-Chair)

Richard Peterson, DVM, PhD, DACVP

GlaxoSmithKline (2012 Scientific Co-Chair)

Carl L. Alden, DVM, DACVP

Millennium Pharmaceuticals Inc. (2012 Scientific Co-Chair)

Daniel G. Rudmann, DVM, PhD, DACVP

Eli Lilly and Co. (2012 Scientific Co-Chair)

Dimitry M. Danilenko, DVM, PhD, DACVP

Genentech, Inc. (2013 Scientific Co-Chair)

Mark F. Cesta, DVM, PhD, DACVP

National Toxicology Program, National Institute of Environmental Health Sciences (2013 Scientific Co-Chair)

Prashant Nambiar, BVSc&AH, MS, PhD, DACVP

Pfizer Inc. (2013 Scientific Co-Chair)

Mark J. Hoenerhoff, DVM, PhD, DACVP

National Institute of Environmental Health Sciences (2014 Scientific Co-Chair)

Sabine Francke-Carroll, DVM, PhD

US FDA (2014 Scientific Co-Chair)

Lee Silverman, DVM, PhD, DACVP

Agios Pharmaceuticals Sciences (2014 Scientific Co-Chair)

Curtis Colleton, DVM, DACVP, PMP

Bristol-Myers Squibb Company (Poster Chair)

Aaron M. Sargeant, DVM, PhD, DACVP

Charles River, Preclinical Services—Ohio (2013 Poster Chair)

Stephane Thibault, DVM, DACVP, DABT

Pfizer, Inc. (CE Subcommittee Co-Chair)

Sarah L. Hale, DVM, DACVP

Joint Pathology Center (CE Subcommittee Chair)

Kathleen A. Funk, DVM, PhD, DACVP

EPL Inc. (2011 Liaison to Education Strategy Committee)

Kevin S. McDorman, DVM, PhD, DACVP

Charles River Laboratories (2011 Liaison to ACVP Education Committee)

Karamjeet Pandher, BVSc, PhD, DACVP

Pfizer, Inc. (2012 Liaison to the Education Committee)

JoAnn C L Schuh, DVM, PhD, DACVP

JCL Schuh, PLLC (2012 Liaison to the Internet Committee)

Dianne Creasy, PhD, FRCPath

Huntingdon Life Sciences (2012 Liaison to Executive Committee)

Susan A. Elmore, MS, DVM, DACVP, DABT

National Toxicology Program, National Institute of Environmental Health Sciences (EC Liaison)

Muriel Saulnier, DVM, PhD

US FDA (Member-At-Large)

Julia F. M. Baker, BVMS, Dip RC Path, MRCVS

Charles River Pathology Associates (Member-At-Large)

Jerrold M. Ward, DVM, PhD, DACVP

Global VetPathology (2010 Scientific Co-Chair)

2012 Scientific Program Committee

Richard Peterson, DVM, PhD, DACVP

GlaxoSmithKline (Co-Chair)

Carl L. Alden, DVM, DACVP

Millennium Pharmaceuticals Inc. (Co-Chair)

Daniel G. Rudmann, DVM, PhD, DACVP

Pfizer, Inc. (Co-Chair)

Brian R. Berridge, DVM, PhD, DACVP

GlaxoSmithKline

Michael C. Boyle, DVM, DACVP

National Institute of Environmental Health Sciences

Dominique E. Brees, DVM, PhD, DACVP

Novartis Pharma AG

Lorrene Buckley, PhD, DABT

Eli Lilly & Company

Eberhard Buse, PhD, Prof. Dr.

Covance Laboratories GmbH

Erica Eggers Carroll, DVM, PhD, MS, DACVP

Defense Threat Reduction Agency

Phaedra Cole, DVM, DACVP

MPI Research

Curtis Colleton, DVM, DACVP, PMP

Bristol-Myers Squibb Company

Darlene Dixon, DVM, PhD, DACVP

National Institute of Environmental Health Sciences

Hanan N. Ghantous, PhD, DABT

US FDA-CDER

Jack R. Harkema, DVM, PhD, DACVP

Michigan State University

James R. Hartke, DVM, PhD, DACVP

Celgene Corporation

Hajime Hiraragi, DVM, PhD, DACVP, DABT

Amgen, Inc.

Harm HogenEsch, DVM, PhD, DACVP

Perdue Veterinary Medicine

David Hutto, DVM, PhD, DACVP

Eisai, Inc.

Holly Jordan, DVM, PhD, DACVP

GlaxoSmithKline

James E. Klaunig, PhD, ATS

Indiana University

David Malarkey, DVM, PhD, DACVP

National Institute of Environmental Health Sciences

Charles W. Qualls Jr., DVM, PhD, DACVP

Amgen, Inc.

Shashi Ramaiah, DVM, PhD, DACVP, DABT

Pfizer Global Research Development

Marlon Rebelatto, DVM, PhD, DACVP

MedImmune, Inc.

Kenneth A. Schafer, DVM, PhD, DACVP

Vet Path Services, Inc.

Lee Silverman, DVM, PhD, DACVP

Agios Pharmaceuticals Sciences

Sandra S. Snook, DVM, DACVP

Johnson & Johnson Pharmaceutical R&D

John L. Vahle, DVM, PhD, DACVP

Eli Lilly & Company

Jun Zhang, MD, MS

US FDA-CDER



TABLE OF CONTENTS

To reduce paper usage and to provide premeeting access to information, speaker and poster abstracts, the attendee list, session evaluations, and links to meeting-related surveys are all online. Please visit www.toxpath.org/AM2012/materials.asp.

You will be prompted for a login. Members can access with normal STP login. Other attendees can access with login provided via email.

Annual Meeting Information

Awards	4
Achievement Awards	4–5
Best Paper Award	6
Student Awards	6
General Information.....	7
Receptions, Awards, Business Meeting, Other Events.....	7
Town Hall Meeting.....	7, 20
Registration Information.....	8
Hotel Map	12

Program

NTP Satellite Symposium	14
Continuing Education Courses.....	15
Scientific Sessions and Other Events	18
Career Development Lunchtime Series: Careers in Environmental Toxicology	19
Ethical Figure Adjustments for Publication Part 2 of Responsible Authorship Workshop and Panel Discussion.....	24

Poster Presentations

Poster Times and Setup	9, 26
Poster Index	29

Please note that poster abstracts are online, and can be downloaded at www.toxpath.org/AM2012/materials.asp

Exhibits

Exhibit Hall Map & Booth Numbers.....	26
Sponsored Events and Exhibitor Hosted Sessions	40
Exhibitor Descriptions	41
Exhibitor Listing	Inside Back Cover

Looking Ahead

2013 Annual Meeting	27
---------------------------	----

STP Membership

Member Benefits, Special Offer	28
--------------------------------------	----

Sponsorship

Society Sponsors	Back Cover
------------------------	------------

Scan this code for quick and easy access to up-to-date Annual Meeting information.

This is a QR (Quick Response) code. The code can be decoded by most camera-equipped mobile phones with a free downloadable application, thereby offering a direct link from this printed material to the meeting materials and information on the STP website. Download a QR reader application and try it!





STP 2012 Achievement Award Recipient



Gary A. Boorman

The Society of Toxicologic Pathology is proud to honor Gary A. Boorman, DVM, PhD, as a 2012 STP Achievement Award recipient. Dr. Boorman is recognized in the toxicologic pathology community for his contributions both as a scientist and as a visionary leader. His career in pathology has spanned nearly 40 years and has included academic positions, government service, and most recently,

private industry. He has played major roles in studying health effects of electromagnetic fields and application of toxicogenomics to the practice of toxicologic pathology. Dr. Boorman has authored 200 papers, authored or co-authored 90 book chapters, and co-edited seminal pathology texts including *Pathology of the Fisher Rat Reference and Atlas*, *Infectious Diseases of Mice and Rats*, *Companion Guide to Infectious Diseases of Mice and Rats*, and *Pathology of the Mouse*.

Dr. Boorman was awarded a BS degree in 1965 and a DVM degree in 1967 from the University of Minnesota. He began his career in Veterinary Pathology in 1971 after receiving an MS degree in Pathology from the University of Michigan and completed his pathology training in 1978, receiving a PhD in Comparative Pathology from the University of California. He became a Diplomate of the American College of Veterinary Pathologists in 1977. He is also a Diplomate of the American College of Laboratory Animal Medicine and the American Board of Toxicology. In 2006, he received the research Alumnus of the Year Award from the University of Minnesota College of Veterinary Medicine.

Dr. Boorman served in multiple important leadership roles at the National Institute of Environmental Health Sciences (NIEHS) and the National Toxicology Program (NTP) for over 30 years. He joined the National Institute of Environmental Health Sciences (NIEHS) and National Toxicology Program (NTP) in Research Triangle Park, North Carolina in 1978, where as Head of Tumor Pathology, he provided leadership and direction to the international Carcinogenesis Testing Program conducted by the National Toxicology Program.

Dr. Boorman's leadership of the Chemical Pathology Branch of the National Toxicology Program for over ten years stands out as one of the significant features of his professional career. Under his guidance the toxicologic and carcinogenic potential of many environmental and industrial chemicals, and other potentially bioactive

exposures, including electromagnetic fields associated with high voltage power lines and toxicity of water disinfection by-products, has been established.

During this time he spearheaded efforts for rigorous scientific peer review of the pathology data for many of the 600 NTP chemicals that have been tested in animal models. The data from these studies has been used to determine potential risks to humans from environmental chemicals found in the water, air and food, and in determining the toxicity and carcinogenicity of drugs for which limited safety information was available. The significance of Dr. Boorman's contributions to the NTP was that the pathology data, considered to be the gold standard, was used to set safety standards for environmental chemicals and agents globally, thereby contributing to a safer environment for the American public and society worldwide.

While Chief of the Chemical Pathology Branch at NTP, Dr. Boorman was a driving force in establishing Pathology Peer Review and Pathology Working Groups as routine procedures in the world of toxicologic pathology. Pharmaceutical and chemical companies world-wide now conduct the pathology aspects of toxicology studies using these procedures. Dr. Boorman is one of a small group of toxicologic pathologists that made this happen. He retired from NTP in 2007 and is currently employed by Covance.

Dr. Boorman is known widely for his dedicated service to STP and the profession. He served on numerous STP committees and task forces and as STP President in 2007. He also served on the ACVP Council and as ACVP President. He is a Fellow of the International Academy of Toxicologic Pathologists and current chair of the Academy Accreditation Committee. He has also made valued contributions to the pathology discipline through his support/mentorship of students as a member of thesis committees and as Adjunct Professor at the University of North Carolina and North Carolina State University. Dr. Boorman has served as an Associate Editor for *Toxicologic Pathology* since 2008. He is highly respected and known widely for his dedicated service to the profession, his strength of character, his scientific integrity and the high quality of his professional relationships. He is similarly recognized as a selfless leader, who is quick to publicly acknowledge and credit the efforts and successes of his colleagues.

For his significant contributions, it is fitting that Dr. Gary Boorman be honored by the Society of Toxicologic Pathology.

STP 2012 Achievement Award Recipient



Michael J. Iatropoulos

The Society of Toxicologic Pathology is proud to honor Michael J. Iatropoulos, MD, PhD, as a 2012 STP Achievement Award recipient. Dr. Iatropoulos has had an exceptional career in industry and academia. His original, internationally recognized research has significantly contributed to the study of chemical carcinogenesis. He conducted pioneering work in developing methods and markers to measure

chemical-induced cellular proliferation and differentiation. These methods are now widely used to reveal the presence of significant differences between adaptive and adverse processes. Dr. Iatropoulos is also recognized as a dedicated educator in toxicologic pathology.

Dr. Iatropoulos earned an AB degree in Biology and Chemistry from Athens College in Athens, Greece in 1958. He received an MD from the University of Tübingen Medical School in Germany in 1964, and a PhD in Anatomy from the University of Tübingen in 1965. His dissertation title was "Form and Course of Development of Compensatory Liver Hypertrophy in the Rat," a research interest central to his life interest of comparative chemical carcinogenesis.

Dr. Iatropoulos completed a residency in Pathology at Brown University in 1970, where he specialized in molecular pathology, becoming instructor of pathology. Subsequently, he finished a residency in Anatomic Pathology at the University of Missouri Medical Center Hospital in Columbia. From 1972–1978 he was a Special Fellow in Toxicology and Pathology at Albany Medical College at the Institute of Comparative and Human Toxicology. He then served as Chief Pathologist and Associate Professor of Toxicology at the Albany Medical College primate facility at Holloman AFB in New Mexico. He moved to Lederle Laboratories in Pearl River, New York in 1978, where he was the Director of the Department of Experimental Pathology and Toxicology until 1989. He was subsequently employed by the American Health Foundation as Chief of Histopathology and Head of Regulatory Pathology in Valhalla, New York from 1989–1999. He then returned to academia in 1999 as Research Professor of Pathology at New York Medical College in Valhalla, where he currently works.

Dr. Iatropoulos has contributed substantially to the field through his more than 125 publications. He has also served on numerous advisory bodies and editorial boards. In addition, he is co-author of seminal chapters on "carcinogenic activity" in major text books of toxicology

and toxicologic pathology. He was an STP Councilor from 1983–1986 and an associate editor of *Toxicologic Pathology* from 1980–1984 and 1999–2005.

In 1989, Dr. Iatropoulos collaborated with colleagues from North America, Europe, and Japan, to establish the International Federation of Societies of Toxicologic Pathologists (IFSTP), to promote the teaching of the discipline. He served as the first Secretary-General of that Society. In 1999, Dr. Iatropoulos' organizational skills proved pivotal in the establishment of the accrediting organization, the International Academy of Toxicologic Pathology (IATP). He served as Secretary-Treasurer during the formative years of the Academy. Dr. Iatropoulos was also a founder of the French Society in 1984, the Japanese Society (JSTP) in 1985, and the Austrian-German-Swiss Society (GTP) in 1986, now known as the European Society of Toxicologic Pathology (ESTP).

In 1994, Dr. Iatropoulos was made an honorary member of the Japanese Society of Toxicologic Pathology and in 2004, he was made an Honorary Fellow of IATP.

Dr. Iatropoulos has organized numerous symposia including co-directing the "International Course on the Safety Assessment of Medicines," which in 15 years has provided education to more than 250 scientists. During this period, Dr. Iatropoulos also introduced the concept of "good laboratory practices" through workshops for European toxicologic pathologists, especially in the German speaking areas of Europe. His students occupy positions of high responsibility in Europe, Japan, and North America.

His approach to toxicologic pathology has been to explain the mechanism of action (MOA) by which drugs and chemicals induce injury in laboratory animals and humans. Using this approach Dr. Iatropoulos has helped explain rodent neoplasia in numerous regulatory submissions. Dr. Iatropoulos has excelled in the development of novel assays to study the processes of proliferation and differentiation and the processes of energy transformation and neoplastic transformation in tissues in rodents and avian species. He also recognized the importance of dose, time, and size of the biological target with respect to tissue response and developed comparative (lab animals to humans) scaling factors putting the tissue events into appropriate perspective, and helping with the interpretation of findings. By quantifying key events, such as DNA adducts, cytotoxicity, apoptosis, cell proliferation and induction of preneoplastic tissue changes, he has been able to identify non-linearities and thresholds for every level of biological organization, for several DNA-reactive carcinogens.

It is most appropriate that STP recognize the outstanding contributions of Dr. Michael J. Iatropoulos to the field of toxicologic pathology.



Awards

Boston

Society of Toxicologic Pathology

Awards

Toxicologic Pathology 2011 Best Paper Award

Gavage-Related Reflux in Rats: Identification, Pathogenesis, and Toxicological Implications (review)
Toxicol Pathol February 2011 39:348–60.

Siegrid Damsch¹, Gary Eichenbaum², Alfred Tonelli², Lieve Lammens¹, Kathleen Van den Bulck¹, Bianca Feyen¹, John Vandenberghe¹, Anton Megens¹, Elaine Knight², Michael Kelley²

¹Johnson & Johnson Pharmaceutical Research and Development, a division of Janssen Pharmaceutica NV, Beerse, Belgium, ²Johnson & Johnson Pharmaceutical Research and Development LLC, Raritan, New Jersey, United States

Society of Toxicologic Pathology Student Travel Awards

Famke Aeffner

The Ohio State University

Sachin Bhusari

National Toxicology Program,
National Institute of Environmental
Health Sciences

Natália Costa

University of São Paulo—
School of Medicine

Ana-Cristina Dragomir

Rutgers University

Charles Halsey

Colorado State University

Robert Johnson

Purdue University

Kyoko Okabe

Osaka City University
Graduate School of Medicine

Keiko Y. Petrosky

Tufts Cummings School
of Veterinary Medicine

Tháisa Meira Sandini

University of São Paulo

Surendra Singh

University of Colorado
Anschutz Medical Campus

Brent Walling

University of Illinois College of
Veterinary Medicine

Cynthia J. Willson

Wake Forest School of Medicine

Society of Toxicologic Pathology Student Poster Award

Bonnie Breenseke, DVM, DACVP

Virginia–Maryland Regional College of Veterinary Medicine
Virginia Polytechnic Institute and State University

The STP Student Poster Award competition occurred at the concurrent meetings of the ACVP and ASVCP held in Nashville, Tennessee, December 3–7, 2011. The posters were evaluated by a panel of judges composed of members of the Society of Toxicologic Pathology and American College of Veterinary Pathology. Bonnie Breenseke, DVM, DACVP, was selected the winner for the poster entitled “Long-Term Effects of Intravascular Exposure to Gold Nanoparticles in Mice.”

IATP Charles Capen Trainee Award

Lucas Chaible

University of São Paulo

Society of Toxicologic Pathology Young Investigator Awards

(See pages 9 or 26 for judging times.)

Winners will be announced at the Awards Ceremony at 5:30 pm on Wednesday, June 27, 2012, in Salon E (4th Floor).

Meeting Events

Saturday Evening Sponsored Reception

Saturday, June 23, 7:00 PM–10:00 PM
Salon G (4th Floor)

All attendees and their guest/spouse are invited. See page 40 for details.

Welcome Reception

Sunday, June 24, 5:30 PM–7:00 PM
Back Bay Exhibit Hall (3rd Floor)

STP Welcome Reception will kick off the week in the Exhibit Hall for all meeting attendees and their guest/spouse. Please wear your badge and bring your Welcome Reception ticket provided with your badge. The reception will have a cash bar, sodas, and light snacks sponsored by STP.

Guest/Spouse Tours

Monday, June 25, 9:20 AM

If you registered for a STP Guest/Spouse tour, please meet in the main lobby of the Boston Marriott Copley Place at 9:20 am on Monday, June 25. If you are interested in the Guest/Spouse tour but did not preregister, please visit the Registration Desk to check availability.

www.toxpath.org/AM2012/tours.asp

Lunch in the Exhibit Hall

Monday June 25, 12:00 Noon–1:30 PM
Back Bay Exhibit Hall (3rd Floor)

A lunch sponsored by the exhibitors for all scientific attendees will be held on Monday, June 25 in the Exhibit Hall.

Town Hall Meeting

New Paradigm Needed for Carcinogenicity Risk Assessment

Monday, June 25, 5:30 PM–6:30 PM
Salon D (4th Floor)

Carcinogenicity testing methods for new pharmaceuticals have not changed significantly in over three decades and do not reflect current scientific knowledge. A new proposal has emerged to reduce the use of the two-year rat bioassay for pharmaceutical testing by approximately 40% without compromise to patient safety. An analysis of chronic and carcinogenicity studies conducted with 184 compounds indicates that the proposed “NEG CARC Rat” test criteria (Negative for Endocrine, Genotoxicity, and Chronic Study Associated Histopathologic Risk Factors for Carcinogenicity in the Rat) correctly predict positive and negative rodent carcinogenicity outcomes for approximately 80% of compounds. All 13 compounds with positive rodent carcinogenicity findings that lacked risk factors in shorter studies were of questionable human

relevance. Similar smaller studies conducted by the Japanese Pharmaceutical Manufacturers Association and the US FDA produced similar results. The NEG CARC Rat proposal will be briefly reviewed by Dan Morton, Carl Alden, and Todd Bourcier and the audience will be asked to make recommendations for a new testing strategy.

You are encouraged to attend this session and take the opportunity to provide your thoughts and concerns regarding this important topic.

Monday Sponsored Reception

Monday, June 25, 6:30 PM–10:30 PM
Salon G (4th Floor)

All attendees and their guest/spouse are invited. See page 40 for details.

Student Outing

Tuesday, June 26

The STP student outing will be a Scavenger Hunt along the Freedom Trail by Watson Adventures, on Tuesday afternoon, June 26. This will be a fun opportunity to meet fellow students, and interact with mentors. This function has been the highlight of past meetings for many students. Details were emailed to student registrants.

Awards Ceremony

Wednesday, June 27, 5:30 PM–5:50 PM
Salon E (4th Floor)

The Awards Ceremony will take place on Wednesday evening, June 27. STP Award recipients will be recognized at this time.

Annual Business Meeting

Wednesday, June 27, 5:50 PM–6:30 PM
Salon E (4th Floor)

The STP Annual Business Meeting will be held on Wednesday, June 27 immediately following the Awards Ceremony.

President's Reception

Wednesday, June 27, 7:00 PM–9:00 PM
Salon G (4th Floor)

The President's Reception will be held on Wednesday evening, June 27. One ticket to this event is provided to Member, Nonmember, Exhibitor, and Student Registrants as well as registered Guest/Spouse. Additional tickets can be purchased on-site for \$65. Attire will be casual. Please bring your President's Reception ticket provided with your badge.



General Information

Boston

Society of Toxicologic Pathology

Information

Registration

**Boston Marriott Copley Place, 4th Floor
Registration Desk**

Registration Desk Hours

Friday, June 22	4:00 PM–6:00 PM
Saturday, June 23	8:00 AM–6:00 PM
Sunday, June 24.....	7:00 AM–6:00 PM
Monday, June 25	7:00 AM–5:30 PM
Tuesday, June 26	7:30 AM–12:00 Noon
Wednesday, June 27	7:30 AM–5:30 PM
Thursday, June 28	7:30 AM–12:00 Noon

Registration Materials

Badges, *Program*, event tickets, and ribbons (if appropriate), will be available for pickup at the Registration Desk (see registration hours above). Attendees are encouraged to bring a bag or backpack as meeting bags will not be provided.

Meeting Materials

Meeting publications, handouts, attendee list, committee and ancillary meetings schedule, and evaluation forms will be posted on the Annual Meeting “Meeting Materials” page when available.

STP members will use their regular logins to access this page. Nonmember attendees will receive a login and passwords to access the site.



Scan this code for quick and easy access to up-to-date Annual Meeting information.

Symposium Registration

Member, nonmember, and Student full meeting registration fee include the symposium proceedings, access to scientific sessions, Exhibit Hall, daily continental breakfast, morning and afternoon breaks during the scientific sessions, Monday lunch in the Exhibit Hall, and admission for one to the Welcome Reception and President’s Reception.

Exhibitor Registration

Two full meeting registrations are provided to exhibiting companies with the purchase of each booth. The Exhibitor registration fee includes admission to the scientific sessions, Exhibit Hall access, daily continental breakfast, morning and afternoon breaks, Monday lunch held in the Exhibit Hall, and admission for one to the Welcome Reception and President’s Reception. The Exhibitor Registration fee (\$380) is for companies with more than two exhibitors. This reduced registration does not include admission to the scientific sessions, but does include continental breakfasts, breaks in the Exhibit Hall, and one admission to the Welcome Reception and President’s Reception.

Guest/Spouse Registration

The Guest/Spouse registration fee includes daily continental breakfast in the STP Guest/Spouse Hospitality Suite (Vermont Room, 5th Floor) at the Boston Marriott Copley Place, afternoon breaks, one admission to the President’s Reception, Welcome Reception, and a half-day tour.

One-Day Registration

One-Day Registration is offered Monday through Thursday and includes Scientific Session(s), continental breakfast and break(s), Exhibit Hall access (Monday–Wednesday). The Monday fee includes lunch in the Exhibit Hall; Wednesday includes one ticket for the President’s Reception.

SPECIAL MEMBERSHIP OFFER: Nonmembers who apply for membership prior to July 1 and who are accepted will receive complimentary dues for the remainder of 2012 and the journal issues for the remainder of the year. Please visit www.toxpath.org to apply for membership.

Speaker Ready Room

Orleans (4th Floor)

Friday, June 22	4:00 PM–6:00 PM
Saturday, June 23	8:00 AM–5:00 PM
Sunday, June 24.....	7:00 AM–5:00 PM
Monday, June 25	7:00 AM–5:00 PM
Tuesday, June 26	7:00 AM–12:00 Noon
Wednesday, June 27	7:00 AM–5:00 PM
Thursday, June 28	7:00 AM–11:00 AM

Headquarters Hotel

Boston Marriott Copley Place

110 Huntington Avenue
Boston, Massachusetts 02116

Phone: 617-236-5800

Guest/Spouse Hospitality Suite

Vermont Room (5th Floor)

The Guest/Spouse registration fee includes continental breakfast (Monday through Thursday) in the STP Guest/Spouse Hospitality Suite at the Boston Marriott Copley Place.

Monday, June 25 8:00 AM–5:00 PM
Tuesday, June 26 8:00 AM–12:15 PM
Wednesday, June 27 8:00 AM–5:00 PM
Thursday, June 28 8:00 AM–12:00 Noon

Poster Information

Back Bay Exhibit Hall (3rd Floor)

The poster board size is 4 x 8 Feet (horizontal) and requires the use of pushpins to hold it in place.

Poster set up and teardown times are as follows:

Poster Setup

Sunday, June 24 8:00 AM–3:00 PM
Your poster must be set up by 3:00 pm on Sunday, June 24.

Poster Teardown

Wednesday, June 27 1:00 PM–2:00 PM

If your poster is not removed before 2:00 pm on Wednesday, June 27 it will be removed and placed near the Registration Desk for pick up.

Poster Presentation Times

Please plan to attend your posters during the following times:

Sunday, June 24 (Optional) 5:30 PM–7:00 PM
Monday, June 25 10:00 AM–10:30 AM
.....and 3:05 PM–3:35 PM
Tuesday, June 26 10:00 AM–10:25 AM
Wednesday, June 27 10:10 AM–10:50 AM

Young Investigator Judging Times

Monday, June 25 7:15 AM–8:00 AM
..... 10:00 AM–10:30 AM
.....and 3:05 PM–3:35 PM
Tuesday, June 26 10:00 AM–10:25 AM

Exhibit Hall

Back Bay Exhibit Hall (3rd Floor)

The Exhibit Hall will be a center of activity during this year's Symposium, kicking off with a Welcome Reception in the Exhibit Hall on Sunday evening, June 24.

An exhibitor sponsored buffet luncheon in the Exhibit Hall will be offered for all registered attendees on Monday, June 25 and continental breakfasts and refreshment breaks will be held in the hall throughout the week. The popular Internet Café, where attendees can check email during exhibit hours, will be provided again this year during regular exhibit hours. Scientific poster sessions will also be held Sunday evening through Wednesday in the Exhibit Hall.

The Microscope and Digital Slide Viewing Room will also return to the Exhibit Hall this year. This is a great opportunity for attendees to meet and discuss slides.

The Society values the support of exhibitors and believes the relationship between exhibiting companies and the STP membership is a mutually beneficial one. Don't forget to visit the Exhibit Hall often in the Back Bay Exhibit Hall (3rd Floor).

Exhibit Hall Photography Policy for Attendees

Out of courtesy for the scientific presenters and exhibitors, we appreciate your compliance with the following policies:

- Photography of poster presentations is prohibited without the specific consent of the presenter(s)/author(s).
- Photography of exhibitor booths and/or equipment is prohibited without the specific consent of the exhibitor.

If you have any questions regarding these policies, please contact the STP Headquarters staff at the Registration Desk.

Exhibitor Setup

Saturday, June 23 1:00 PM–4:00 PM
Sunday, June 24 8:00 AM–3:00 PM
.....All exhibits must be set up by 3:00 PM

Exhibit Hall Hours

Sunday, June 24 (Welcome Reception) ... 5:30 PM–7:00 PM
Monday, June 25 7:00 AM–4:30 PM
Tuesday, June 26 7:00 AM–12:15 PM
Wednesday, June 27 7:00 AM–1:00 PM

Exhibitor Teardown

Wednesday, June 27 1:00 PM–5:00 PM

Internet Café

Be sure to take advantage of the computers in STP's Exhibit Hall! The Internet Café will be available during Exhibit Hall hours so that you can check email.



General Information

Boston

Society of Toxicologic Pathology

Microscope and Digital Slide Viewing Room

Back Bay Exhibit Hall (3rd Floor)

Please bring any slides you would like to discuss with colleagues during exhibit hours.

Thank you to Aperio and Leica Microsystems for providing the equipment.

Exhibit Hall Freedom Trail

Join in the hunt! The STP Exhibit Hall will be hosting a Treasure Hunt, named the **STP Freedom Trail**, around the Exhibit Hall during the 2012 STP Annual Symposium in Boston! We encourage attendees to participate in our own version of Boston's historic Freedom Trail.

STP attendees in Boston will not only be able to walk the historic Freedom Trail, visiting 16 nationally significant historic sites throughout the city and walking the footsteps of the brave people who shaped our national government, but also have the opportunity to meet and discuss with STP Exhibitors in the Exhibit Hall through our STP Freedom Trail. The Exhibit Hall Freedom Trail will give you the unique opportunity to meet with exhibiting companies throughout the toxicologic pathology community.

Attendees will receive a copy of the Exhibit Hall Freedom Trail map at registration and will be able to visit all STP Exhibitors from Sunday, June 24 starting at 5:30 pm until the Wednesday, June 27 at 1:00 pm. Exhibitors will indicate on attendees' maps that they have visited all of the STP Freedom Trail booths. Completed Freedom Trail maps can be turned into registration for spectacular prize drawings, which will be drawn at the President's Reception on Wednesday evening. Attendees must be present to win.

Take in the rich history of America's revolution while visiting Boston and the history of STP during our 31st Annual Symposium Exhibit Hall!



Sailboats on the Charles River

Safety and Security Tips

1. When inside the conference venue, nametags should be worn and visibly displayed at all times. For security reasons, we recommend that you DO NOT wear your badge outside of the conference venue. If you lose your badge, please notify registration immediately.
2. Walk in well-lighted areas at night and never alone.
3. Please do not leave any bags or articles unsecured in any display area, meeting room, or public area. Laptops and other small computers are easy targets for thieves. If you note any suspicious article, packages, persons, or activity please contact the event staff or security immediately.
4. Due to the nature of our meeting, there is a risk that we may be the target of protest activity. STP has a response plan to address this possibility. Here are some guidelines to deal with protest activity:
 - a. If you see a protest forming or in progress, you should notify STP or venue staff immediately. We will implement our response plan to ensure our meeting is safe and secure.
 - b. Do not attempt to engage or argue with protestors. These groups seek confrontation as a tool for publicity.
 - c. Do not give interviews to press personnel. STP representatives will respond to the press.
 - d. If you notice any suspicious individuals in the meeting areas or hotel, especially handing out literature, please notify STP security or venue security personnel. You should not attempt to engage these persons or stop them yourself
 - e. If there is a disruption in a meeting room, you should remain calm. Notify security and allow them to deal with the disruption.
5. Do not give your lodging information to any person outside of known STP staff.
6. Photography is not permitted in the Exhibit Hall. This includes digital pictures taken using cell phone cameras.
7. Large packages and bags are not permitted in the Exhibit Hall area.

“Roche’s commitment to ethics, professionalism, teamwork and training enable me to make decisions that can help patients as well as grow our business.”



Roche, USA



Make your mark. Improve lives.

Who we are

At Roche, our success is built on innovation, curiosity, and diversity – multiplied by 80,000 professionals in 150 countries. As one of the world’s leading research-focused healthcare groups, we’re constantly learning and growing – and seeking people who have those same goals for themselves.

We have the following opportunity for a highly qualified expert to join us in our Nutley, NJ location:

Director/Senior Director Pathology

The ideal candidate for this position will provide leadership, scientific guidance and anatomic pathology support for basic research and preclinical safety projects in several therapeutic disciplines. The pathologist will support both small molecule and therapeutic protein programs. The candidate will coordinate all internal pathology activities to support toxicological/non-clinical safety evaluations of development compounds and externally with contract laboratories, consultants, and development partners. As a senior member of the global Non-Clinical Safety (NCS) organization, the Head of Pathology will collaborate with the Basel and Penzberg Pathology groups, and will contribute to the overall pathology capabilities throughout the entire research organization.

This position requires DVM/VMD and an advanced MS/PhD degree, as well as board certification in veterinary pathology (ACVP). Additionally, a minimum of 10 years’ experience in toxicologic pathology and drug development in a GLP environment, with a demonstrated ability to make sound scientific interpretations and assessments of pathology data and its relevance to human safety are required.

Who you are

You’re someone who wants to influence your own development. You’re looking for a company where you have the opportunity to pursue your interests across functions and geographies, and where a job title is not considered the final definition of who you are, but the starting point.

The next step is yours. To apply online today or learn about other exciting positions, please visit <http://www.careers.roche.com> and search for **Req #00390218**.

Roche is an Equal Opportunity Employer fully committed to workplace diversity.



We Innovate Healthcare



General Information

Boston

Society of Toxicologic Pathology

Boston Marriott Copley Place

1st Floor

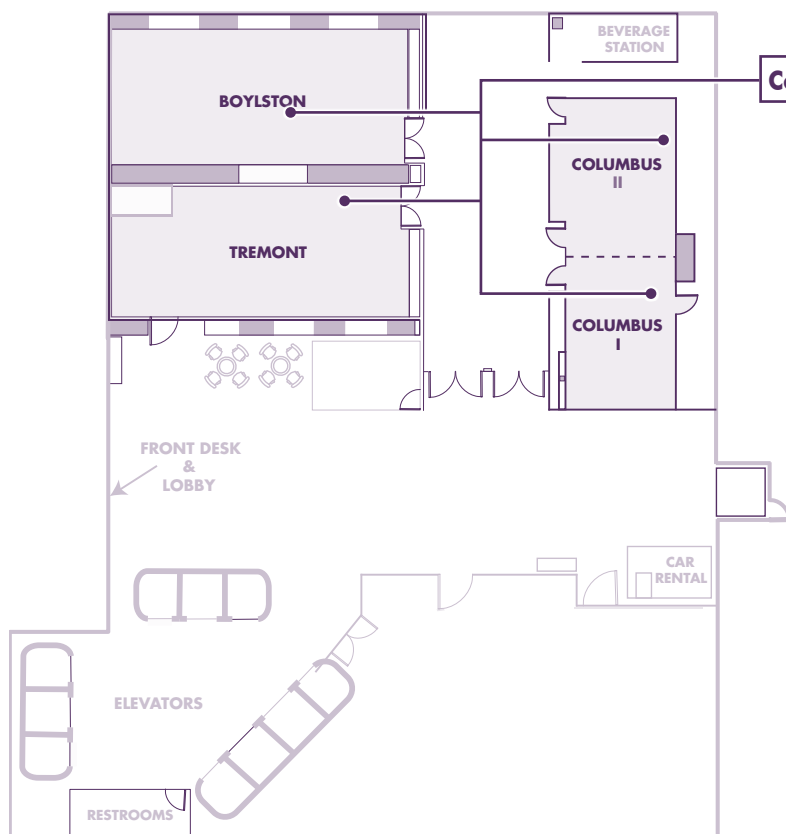

Information

3rd Floor

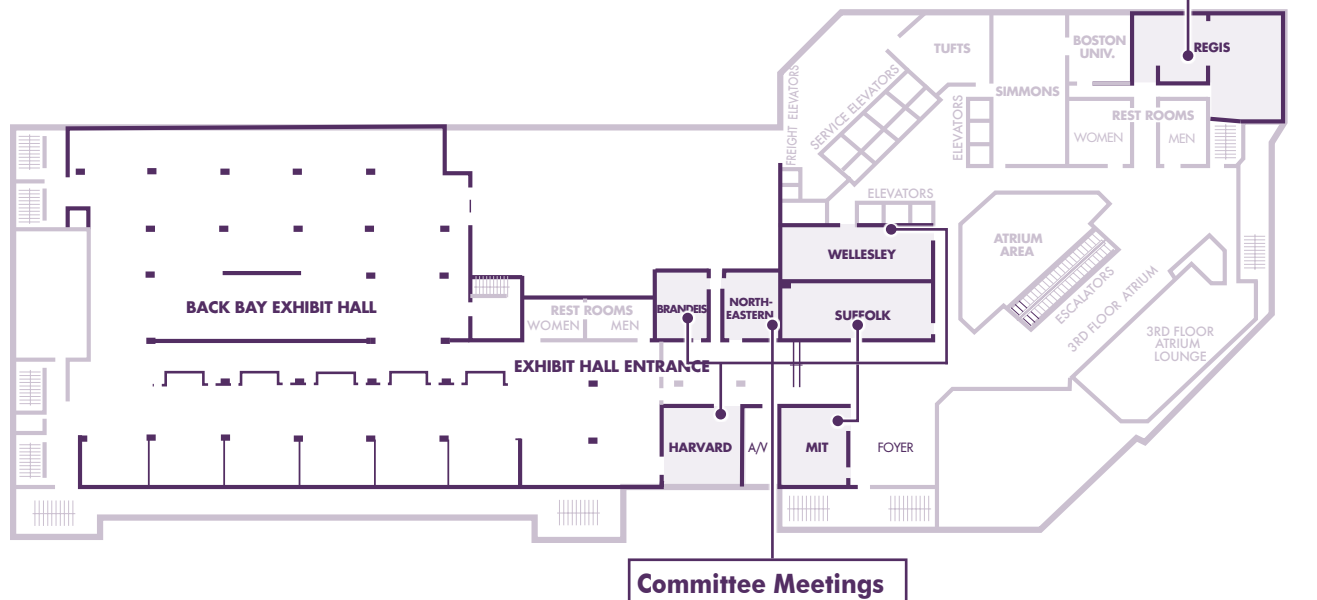

Boston Marriott Copley Place

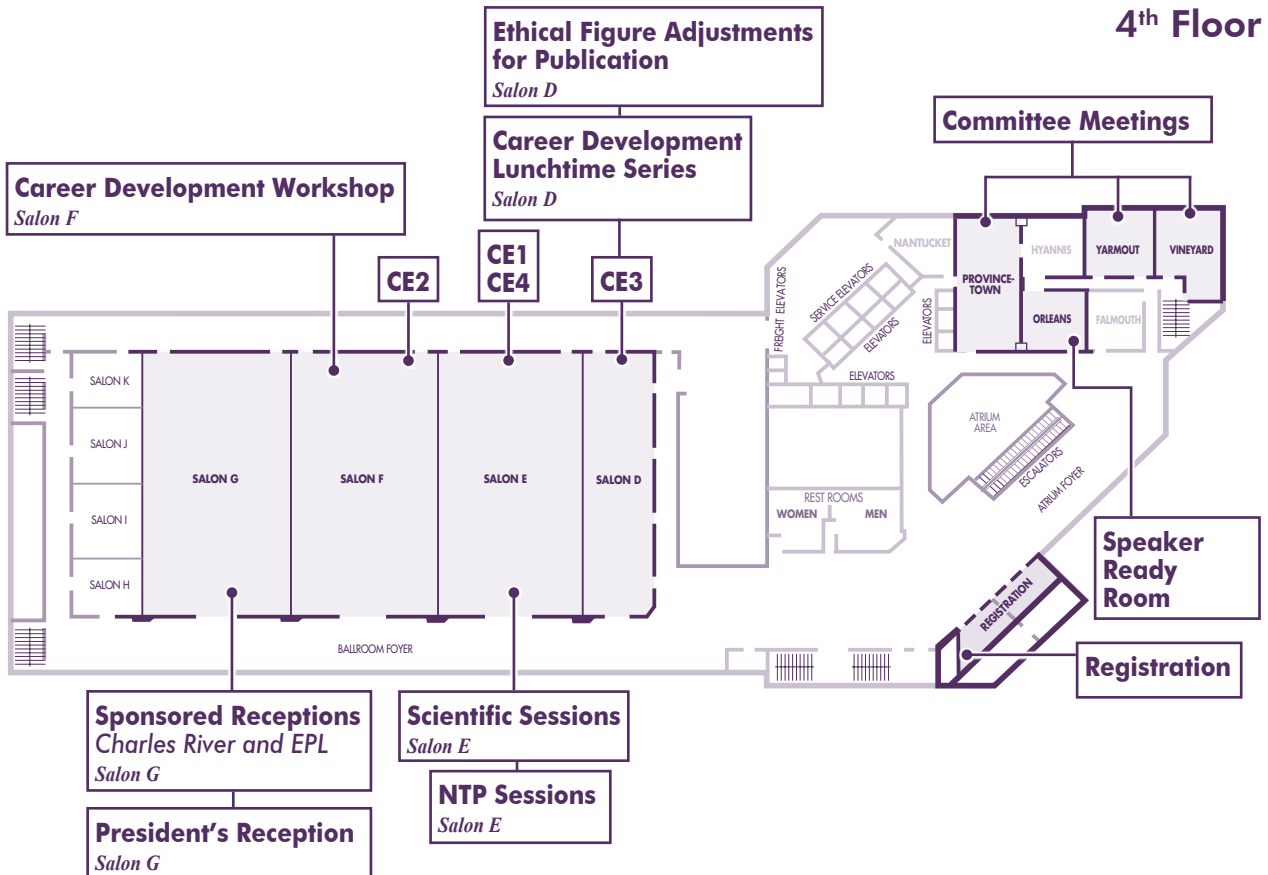

Information



Program

Boston

Society of Toxicologic Pathology

Program

Mechanisms of Toxicity

Scientific Co-Chairs: Richard Peterson, DVM, PhD, DACVP, GlaxoSmithKline, Research Triangle Park, NC, Carl Alden, DVM, DACVP, Millennium Pharmaceuticals Inc, Lawrenceburg, IN, and Daniel Rudmann, DVM, PhD, DACVP, Eli Lilly and Company, Indianapolis, IN

The global regulatory agencies and the general public require outstanding scientific rigor and quality in the human risk assessment of xenobiotics. To meet these demands, the toxicology and pathology professions are positioned to take advantage of key learnings captured from major advances in the molecular understanding of host defense, disease, and toxicity processes. The purpose of the 2012 Annual Symposium of the Society of Toxicologic Pathology will be to examine mechanisms of toxicity in six general sessions covering tissue injury related to the following:

- 1) host factors, 2) chemical structure, 3) xenobiotic cellular targets (on- and off-target), 4) new technologies (e.g., nanotechnology, siRNA therapy and immunoconjugates), 5) cellular organelle specific effects, and 6) high-profile environmental chemicals and consumer products.

Saturday, June 23

NTP Satellite Symposium: Pathology Potpourri

Salon E (4th Floor)

9:00 AM–4:30 PM

The object of this interactive symposium is to provide continuing education on interpreting pathology slides, to generate lively and productive conversation, and to have a good time! The theme for the symposium this year is Pathology Potpourri, back by popular demand.

During each talk, the speakers will project a series of lesion images on one screen with a choice of diagnoses/answers on a separate screen. The members of the audience with wireless keypads will then vote anonymously and the voting results will be displayed on the screen. After each voting session, time is allowed for discussion. The images presented for voting and discussion may represent lesions that are rare and interesting, present a diagnostic challenge, are controversial or have nomenclature dilemmas.

The proceedings are published each year in the Journal of Toxicologic Pathology:

- Bach et al. 2010. *Toxicol Pathol.* 38:9–36
- Adams et al. 2011. *Toxicol Pathol.* 39:240–266
- Boorman et al. 2012. *Toxicol Pathol.* 40:321–344

This is a free Saturday session for meeting attendees but due to space limitations registration is required.

9:00 AM–9:10 AM

Welcome and Introductory Remarks

Susan A. Elmore, MS, DVM, DACVP, DABT, National Toxicology Program, National Institute of Environmental Health Sciences, Research Triangle Park, NC

9:10 AM–9:40 AM

"YM" I Presenting This? It's a "Crystal" Clear Diagnosis!

Mark Hoenerhoff, DVM, PhD, DACVP, National Toxicology Program, National Institute of Environmental Health Sciences, Research Triangle Park, NC

9:40 AM–10:10 AM

Cortical Conundrums

Victoria Laast, DVM, PhD, Covance Laboratories, Inc., Chantilly, VA

10:10 AM–10:30 AM

An Inimitable Liver Lesion

Susan A. Elmore, MS, DVM, DACVP, DABT, National Toxicology Program, National Institute of Environmental Health Sciences, Research Triangle Park, NC

10:30 AM–11:00 AM

Break

11:00 AM–11:30 AM

Schwa–Yes or No–Ma?

Michael C. Boyle, DVM, DACVP, National Toxicology Program, National Institute of Environmental Health Sciences, Research Triangle Park, NC

11:30 AM–12:00 Noon

Nothing More Than a Heartbreak

Matthias Rinke, DVM, Bayer Pharma AG, Wuppertal, Germany

12:00 Noon–1:30 PM

Lunch

1:30 PM–1:50 PM

A Perplexing Pancreatic Lesion

Katsuhiko Yoshizawa, DVM, PhD, Kansai Medical University, Osaka, Japan

1:50 PM–2:10 PM

Liver and Blood: The Odd Couple

Linda Kooistra, DVM, PhD, DACVP, Charles River Laboratories, PAI, Research Triangle Park, NC

2:10 PM–2:40 PM

A Slit in the Pit

Deepa Rao, BVSc, PhD, DABT, DACVP, Integrated Laboratory Systems, Inc., Research Triangle Park, NC

2:40 PM–3:00 PM

Name That Anemia

Michelle Cora, DVM, DACVP, National Toxicology Program, National Institute of Environmental Health Sciences, Research Triangle Park, NC

3:00 PM–3:30 PM

Break

3:30 PM–4:00 PM

Ontogenic Pitfalls

Jim Morrison, DVM, DACVP, Charles River Laboratories, PAI, Research Triangle Park, NC

4:00 PM–4:30 PM

Response to Injury: The Heart of the Matter

Brian Berridge, DVM, PhD, DACVP, GlaxoSmithKline, Research Triangle Park, NC

7:00 PM–10:00 PM

Sponsored Reception

Salon G (4th Floor)

Sunday, June 24

Continuing Education Credits

AAVSB RACE Provider #56

The CE Courses have been submitted and approved for three and a half to four hours of Continuing Education credits (per course) in jurisdictions which recognize AAVSB RACE approval; however participants should be aware that some boards have limitations on the number of hours accepted in certain categories and/or restrictions on certain methods of delivery of Continuing Education. The Scientific Sessions have been submitted and approved by AAVSB RACE program for 20 hours of Continuing Education credits in jurisdictions which recognize AAVSB RACE approval. The NTP Satellite Symposium has been submitted and approved by the AAVSB RACE program for five and a half hours of continuing education credits in jurisdictions which recognize AAVSB RACE approval. Certificates of attendance will be provided at the conclusion of NTP, each CE course, and on Thursday for the scientific sessions. Please contact the AAVSB RACE program if you have any comments/concerns regarding this program's validity or relevancy to the veterinary profession.

Continuing Education Courses

CE 1 (Sunday AM) 8:00 AM–12:00 Noon

Salon E (4th Floor)

Mechanism-Based Approaches to Cardiovascular Safety Assessment

Co-Chairs: Brian Berridge, DVM, PhD, DACVP, GlaxoSmithKline, Research Triangle Park, NC, and Michael Boyle, DVM, DACVP, National Institute of Environmental Health Sciences, Research Triangle Park, NC

This session will explore current understandings of mechanisms of toxicity in the cardiovascular system and put that understanding in the context of how we do our nonclinical assessments. An introductory overview will bring the audience to a common level of understanding around cardiovascular form and function, potential cellular and molecular targets of toxicity, and bridge into the compromised target patient population. Subsequent sessions will explore contemporary and mechanistically-diverse areas of toxicity. Individual presentations will review our current level of understanding with respect to mechanisms of toxicity, review how current assessment paradigms address (or not) these mechanisms, and offer biomarker recommendations.

8:00 AM–8:05 AM

Introduction

8:05 AM–8:25 AM

Introduction to the Cardiovascular System As a Target of Drug-Induced Toxicity

Michael Boyle, DVM, DACVP, National Institute of Environmental Health Sciences, Research Triangle Park, NC

8:25 AM–9:05 AM

Cardiovascular Toxicity of Oncology Drugs

Thomas Force, MD, Center for Translational Medicine, Temple University School of Medicine, Philadelphia, PA

9:05 AM–9:45 AM

Structural Cardiovascular Injury and Hemodynamically-Active Drugs: The Structure- Function Interface

Heath C. Thomas, DVM, PhD, DACVP, GlaxoSmithKline Safety Assessment, King of Prussia, PA

9:45 AM–10:00 AM

Break



Program

Boston

Society of Toxicologic Pathology

10:00 AM–10:40 AM

Mitochondrial Dysfunction and Cardiotoxicity

Ingrid Pruijboom-Brees, DVM, PhD, DACVP, Novartis Pharma AG, Basel, Switzerland

10:40 AM–11:20 AM

Cardiomyocyte Calcium Handling and Cardiotoxicity

Michael Quaile, PhD, GlaxoSmithKline Laboratory Animal Sciences, Research Triangle Park, NC

11:20 AM–12:00 Noon

Biomarkers of Cardiotoxicity—Challenges for Present and Future

Eric Schultze, DVM, PhD, DACVP, FIATP, Lilly Research Laboratories, Indianapolis, IN

Career Development Workshop

Sunday, June 24

8:00 AM–12:00 Noon

Salon F (4th Floor)

Presentation Skills and Scientific Advocacy

(Free Event, registration required)

Co-Chairs: Julie Johnson, DVM, PhD, DACVP, Abbott Laboratories, Abbott Park, IL, and Lyn Wancket, DVM, The Ohio State University, Columbus, OH

Presented by Steven Cohen, Executive Vice President of ECG, The Communication Strategy Company, Englewood, NJ

Goals and Objectives

- Develop an appreciation for the differences between an adequate and an excellent presentation.
- Begin building the skills required to design an effective, high-impact scientific presentation with a strong rhetorical and persuasive structure and deliver it with confidence and clarity.
- Improve ability to deliver strong scientific advocacy.
- Understand the challenges of formal presentations, including US FDA Advisory Committee meeting presentations.

CE 2 (Sunday PM) 1:30 PM–5:00 PM

Salon F (4th Floor)

Nontraditional Applications of Clinical Pathology in Drug Discovery and Preclinical Toxicology

Co-Chairs: Shashi Ramaiah, DVM, PhD, DACVP, DABT, Pfizer Global Research and Development, Cambridge, MA, and Holly Jordan, DVM, PhD, DACVP, GlaxoSmithKline, Research Triangle Park, NC

The objective of this unique clinical pathology course is to present and discuss contemporary examples of nonroutine applications of clinical pathology endpoints used in the drug development setting. Topics will be of interest to those with or without clinical pathology experience. Area experts will discuss bone turnover markers of laboratory animal species, clinical pathology of juvenile animals and nonroutine laboratory animal species and unique applications of the Advia Hematology platform.

1:30 PM–1:35 PM

Introduction

1:35 PM–2:20 PM

Biomarkers of Bone Metabolism in Preclinical Studies

Thomas C. Register, PhD, Wake Forest School of Medicine, Winston-Salem, NC

2:20 PM–3:05 PM

Clinical Pathology of Pregnant and Juvenile Animals

Anne Provencher Bolliger, DVM, MSc, DACVP, DECVP, FIATP, Charles River Laboratories, Sherbrooke, QC

3:05 PM–3:25 PM

Break

3:25 PM–4:10 PM

Clinical Pathology of Nonroutine Species

Niraj K. Tripathi, BVSc, MVSc, PhD, DACVP, Covance Laboratories, Inc, Madison, WI

4:10 PM–5:00 PM

Unique Applications of the Advia Hematology Analyzer

Denise Bounous, DVM, PhD, DACVP, Bristol-Myers Squibb Company, Princeton, NJ, Nancy Everds, DVM, DACVP, FIATP, Amgen, Inc., Seattle, WA, and Florence Poitout, DVM, DACVP, DECVP, Charles River Laboratories, Senneville, QC

CE 3 (Sunday PM) 1:30 PM–5:00 PM

Salon D (4th Floor)

American College of Toxicology—Sponsored: Drug Development 101

Co-Chairs: Hanan Ghantous, PhD, DABT, US FDA, Silver Spring, MD, and Lorrene Buckley, PhD, DABT, Lilly Research Laboratories, Indianapolis, IN

Drug development is a term used to define the entire process of bringing a new drug or device to the market. It is an integrated, multidisciplinary endeavor which includes drug discovery chemistry and pharmacology, nonclinical safety testing, manufacturing, clinical trials, and regulatory submissions. This workshop will overview the contributions of each area, with a focus on safety assessment, and some of the challenges that can arise. The workshop will also cover the information that should be included in INDs and NDAs submitted to US FDA as well as advice on how to write a good IND/NDA.

1:30 PM–1:35 PM

Introduction

1:35 PM–2:15 PM

What Goes in, What Goes on, What Comes out: An Overview of CMC Development

Eric C. Jensen, PhD, Lilly Research Laboratories, Indianapolis, IN

2:15 PM–2:55 PM

The Role of Toxicology in Drug Development

Lorrene Buckley, PhD, DABT, Lilly Research Laboratories, Indianapolis, IN

2:55 PM–3:25 PM

Break

3:25 PM–4:05 PM

Introduction to Clinical Trials

Yodit Belew, MD, US FDA, Silver Spring, MD

4:05 PM–4:45 PM

Regulatory Submissions and the Review Process

Mark W. Powley, PhD, US FDA, Silver Spring, MD

4:45 PM–5:00 PM

Wrap Up

CE 4 (Sunday PM) 1:30 PM–5:25 PM

Salon E (4th Floor)

The Placenta As an “Immune Organ” and Its Relevance in Toxicological Studies

Co-Chairs: Eberhard Buse, PhD, Prof. Dr., Covance Laboratories GmbH, Muenster, Germany, and Darlene Dixon, DVM, PhD, DACVP, National Institute of Environmental Health Sciences, Research Triangle Park, NC

The immune system plays a key role in host protection against potential pathogens, as well as foreign (nonself) proteins and altered cells with tumorigenic potential. The foreign fetal nonself proteins cause an immunologic materno-fetal conflict which has to be resolved in the placenta. The maternal rejection apparatus and the primarily fetal tolerance mechanisms involve delicate and well-controlled immune processes which take place, in large part, in the placenta.

1:30 PM–1:35 PM

Introduction

1:35 PM–2:10 PM

Anatomy Meets Toxicology: Placental Morphology Determines Value of Experimental Animals as Models

Jan-Dirk Haeger, PhD, University of Veterinary Medicine Hannover, Hannover, Germany

2:10 PM–2:45 PM

Nonhuman Primate (NHP, Cynomolgus Monkey) Placenta and Its Immune Equipment

Eberhard Buse, PhD, Prof. Dr., Covance Laboratories GmbH, Münster, Germany

2:45 PM–3:05 PM

Break

3:05 PM–3:40 PM

Changes in the Peripheral Immune Response during Pregnancy

Marijke M. Faas, PhD, Prof. Dr., University Medical Center Groningen, Groningen, Netherlands

3:40 PM–4:15 PM

Local Adaptation of the Maternal Immune System in Human Pregnancy

Jan Ernerudh, MD, Prof. Dr., Linköping University, Linköping, Sweden



Program

Boston

Society of Toxicologic Pathology

4:15 PM–4:50 PM

The Human Placenta for Toxicology Assessment

Udo R. Markert, PhD, Prof. Dr., University Hospital Jena, Jena, Germany

4:50 PM–5:25 PM

Pathologic Assessment of the Placenta

J. Mark Cline, DVM, PhD, DACVP, Wake Forest School of Medicine, Winston-Salem, NC

5:30 PM–7:00 PM

STP Welcome Reception

Back Bay Exhibit Hall (3rd Floor)

Monday, June 25

Monday Morning

7:00 AM–8:00 AM

Continental Breakfast

Back Bay Exhibit Hall (3rd Floor)

7:00 AM–4:30 PM

Exhibits and Posters Open

Back Bay Exhibit Hall (3rd Floor)

8:00 AM–8:05 AM

Symposium Welcome

Salon E (4th Floor)

Thomas Monticello, DVM, PhD, DACVP, Amgen, Thousand Oaks, CA, STP President

8:05 AM–8:10 AM

Introduction

Richard Peterson, DVM, PhD, DACVP, GlaxoSmithKline, Research Triangle Park, NC, Carl Alden, DVM, DACVP, Millennium Pharmaceuticals Inc, Lawrenceburg, IN, and Daniel Rudmann, DVM, PhD, DACVP, Eli Lilly and Company, Indianapolis, IN

8:10 AM–9:00 AM

Keynote Address: Formaldehyde Research: 30+ Years and Counting for Mode of Action Epidemiology, and Risk Assessment

James A. Swenberg, DVM, PhD, DACVP, University of North Carolina at Chapel Hill, Chapel Hill, NC

Session 1

9:00 AM–12:00 Noon

Salon E (4th Floor)

Host Factors and the Expression of Toxicologic Effects

Co-Chairs: Marlon Rebelatto, DVM, PhD, DACVP, MedImmune, LLC., Gaithersburg, MD, and Paul Sbruder, DVM, PhD, DACVP, Purdue University, West Lafayette, IN

Even though the genomes of individuals are 99.9% identical, the small 0.1% difference predicts millions of polymorphisms, some of which will affect protein expression and function, resulting in toxicologic response phenotypes. Likely every immunologic response to injury as well as every pathway involved in xenobiotic metabolism and transport will have variations due to different patient group's genetic profile. Environmental agents may result in alterations in gene expression that might ultimately lead to a toxicity phenotype via epigenetic mechanisms. In addition, factors such as metabolic disease and nutritional status may impact the individual response to xenobiotic exposure. An understanding of host-specific toxicologic responses is important in the refined risk assessment. This session will examine some of these host specific factors that can lead to an injury phenotype.

9:00 AM–9:05 AM

Introduction

9:05 AM–10:00 AM

Genetic Basis of the Response to Drugs and Chemicals

John E. French, PhD, National Institute of Environmental Health Sciences, Research Triangle Park, NC

10:00 AM–10:30 AM

Break

10:30 AM–11:15 AM

Effect of Obesity on the Response to Drugs and Chemicals

Kevin Keenan, DVM, PhD, DACVP, Charles River, Pathology Associates, Doylestown, PA

11:15 AM–12:00 Noon

Effect of Infectious Diseases on the Host Response to Drugs

Judit Markovits, DVM, PhD, DACVP, Novartis Institutes for Biomedical Research, Cambridge, MA

12:00 Noon–1:30 PM

Exhibitor Sponsored Lunch

*For Scientific Attendees
Back Bay Exhibit Hall (3rd Floor)*

Career Development Lunchtime Series

12:30 PM–1:30 PM

Salon D (4th Floor)

Careers in Environmental Toxicology

Presented by the STP Career Development and Outreach Committee

(Free Event, registration required)

Panelists and audience members will discuss a variety of careers in which toxicologic pathologists play an important role in the field of environmental toxicology. The session will allow attendees to become more familiar with this area of toxicologic pathology by direct interaction with a panel encompassing multiple subspecialties in the field. This topic is timely for the 2012 lunchtime series given the initiation of an interest group and scientific session focused on Environmental Toxicologic Pathology at the 2011 STP meeting.

Panelists for the Lunchtime Session include:

- **Chemical Industry**
David L. Eisenbrandt, DVM, PhD, DACVP, Dow AgroSciences LLC, Parker, CO
- **Industrial Exposure**
Ann Hubbs, DVM, PhD, DACVP, NIOSH, Centers for Disease Control and Prevention, Morgantown, WV
- **Aquatic Species and Wildlife**
Jeffrey Wolf, DVM, DACVP, EPL, Inc, Sterling, VA
- **Academia/Respiratory**
Dennis Wilson, DVM, PhD, DACVP, UC Davis, Davis, CA
- **National Toxicology Program**
David E. Malarkey, DVM, PhD, DACVP, National Institute of Environmental Health Sciences, Research Triangle Park, NC



Hatch Shell Outdoor Concert Hall

Monday Afternoon

Session 2

1:30 PM–5:00 PM

Salon E (4th Floor)

Morphologic and Molecular Underpinnings of Organelle Toxicity

Co-Chairs: Charles W. Qualls Jr., DVM, PhD, DACVP, Amgen, Thousand Oaks, CA, and Lee Silverman DVM, PhD, DACVP, Agios Pharmaceuticals, Cambridge, MA

Organelle toxicity has historically been evaluated by morphologic criteria primarily, transmission electron microscopy. More specific understanding of molecular mechanisms of organelle-based toxicity is quickly expanding. During this session we will bring classic and cutting-edge methods of evaluation together. There will be an overview of classic ultrastructural organellar toxicologic manifestations that will include information related to molecular mechanisms. We will then delve into more in-depth discussions exploring the emerging understanding of the molecular mechanisms that define autophagy, ER stress, and the differentiation of apoptosis from programmed necrosis. In addition, the relation of these molecular mechanisms to pathologic processes will be discussed.

1:30 PM–1:35 PM

1:35 PM–2:15 PM

Introduction

Ultrastructural Pathology and Interorganelle Crosstalk in Hepatotoxicity

Norman Cheville, DVM, PhD, DACVP, DHonC, Iowa State University, Ames, IA

2:15 PM–3:05 PM

Molecular Mechanisms That Differentiate Apoptosis from Programmed Necrosis

Gerald W. Dorn II, MD, Washington University in St. Louis School of Medicine, St. Louis, MO

3:05 PM–3:35 PM

3:35 PM–4:20 PM

Break

Autophagy—A Distinct Cellular Trafficking Mechanism

Natalie Roy D'Amore, PhD, Millennium: The Takeda Oncology Company, Cambridge, MA

4:20 PM–5:00 PM

The Endoplasmic Reticulum Stress Response in Toxicity and Disease

James L. Stevens, PhD, Lilly Research Laboratories, Indianapolis, IN



Program

Boston

Society of Toxicologic Pathology

Program

Town Hall Meeting

5:30 PM–6:30 PM

Salon E (4th Floor)

New Paradigm Needed for Carcinogenicity Risk Assessment

Carcinogenicity testing methods for new pharmaceuticals have not changed significantly in over three decades and do not reflect current scientific knowledge. A new proposal has emerged to reduce the use of the two-year rat bioassay for pharmaceutical testing by approximately 40% without compromise to patient safety. An analysis of chronic and carcinogenicity studies conducted with 184 compounds indicates that the proposed "NEG CARC Rat" test criteria (Negative for Endocrine, Genotoxicity, and Chronic study Associated histopathologic Risk factors for Carcinogenicity in the Rat) correctly predict positive and negative rodent carcinogenicity outcomes for approximately 80% of compounds. All 13 compounds with positive rodent carcinogenicity findings that lacked risk factors in shorter studies were of questionable human relevance. Similar smaller studies conducted by the Japanese Pharmaceutical Manufacturers Association and the US FDA produced similar results. The NEG CARC Rat proposal will be briefly reviewed by Dan Morton, Carl Alden, and Todd Bourcier and the audience will be asked to make recommendations for a new testing strategy.

5:30 PM–5:35 PM

Introduction and Overview of the NEG CARC Rat Paradigm

Carl Alden, DVM, DACVP, Millennium Pharmaceuticals Inc, Lawrenceburg, IN

5:35 PM–5:40 PM

Regulatory Status Update

Todd Bourcier, PhD, Division of Metabolic & Endocrine Products, CDER, US FDA, Silver Spring, MD

5:40 PM–6:30 PM

Q&A

Dan Morton, DVM, PhD, DACVP, Todd Bourcier, PhD, and Carl Alden, DVM, DACVP

6:30 PM–9:30 PM

Sponsored Reception Salon G (4th Floor)

Tuesday, June 26

Tuesday Morning

7:00 AM–8:00 AM

Continental Breakfast

Back Bay Exhibit Hall (3rd Floor)

7:00 AM–12:15 PM

Exhibits and Posters Open

Back Bay Exhibit Hall (3rd Floor)

Session 3

8:00 AM–12:10 PM

Salon E (4th Floor)

Target-Related and Off-Target Based Toxicologic Effects

Co-Chairs: Dominique Brees, DVM, PhD, DACVP, Novartis Pharma AG, Basel, Switzerland, and Daniel Rudmann, DVM, PhD, DACVP, Eli Lilly and Company, Indianapolis, IN

The vast majority of adverse toxicologic effects can be placed into one of three categories including chemical-based, target-related or off-target effects (the latter two mainly in the case of chemotherapeutics). Target-related effects refers to exaggerated and adverse pharmacologic effects at the target of interest in the test system. Off-target effects refers to adverse effects as a result of modulation of other targets; these may be related biologically or totally unrelated to the target of interest. Both the decision to develop and the risk assessment of a xenobiotics are influenced by this understanding. It is imperative that the toxicologic pathologist use the toxicologic and biologic data at hand and literature information on the target to form testable hypotheses related to target vs. off-target mechanisms or even chemical-based mechanisms of toxicity. The objective of this session will be to examine specific examples of target and off-target based effects and strategies for differentiating these three possibilities in human risk assessment.

8:00 AM–8:05 AM

Introduction

8:05 AM–8:45 AM

Application of Genomic Dose-Response Analysis to Chemical Risk Assessment: A Potential Strategy to Examine Target-Related and Off-Target Effects

Rusty Thomas, PhD, The Hamner Institutes for Health Sciences, Research Triangle Park, NC



Toxicologic Pathology: Know What to Look for?

Functions truly **INDEPENDENTLY** — unrestricted by Wall Street influences or large corporate bureaucracy, assuring objective, quality toxicologic pathology evaluation and consultation.

High degree of sophistication and quality throughout, so every function is performed **EXPERTLY** — from highly trained and experienced pathologists and technicians to outstanding IT systems, state-of-the-art laboratories, and innovative quality procedures.

Extraordinary **RESPONSIVENESS** to client needs — such as availability of client-site or in-house services, routine or highly specialized procedures, and expedited completion of projects.

Large enough to meet your needs.....small enough to care.

P.O. Box 169
Sterling, VA 20167-0169
Tel: 703.471.7060
Fax: 703.471.8447
www.epl-inc.com



Independent. Expert. Responsive.

52nd Society of Toxicology Annual Meeting & ToxExpo™



San Antonio ★ Texas

March 10–14, 2013

Henry B. Gonzalez Convention Center

2013 Thematic Approach and Continuing Education Target Areas

Themes

- Application of Systems Biology to Toxicology
- Biomarkers for Exposure Assessment, Safety Evaluation, and Translational Medicine
- Effects of Nanomaterials on Biological Systems
- Molecular Basis of Genetic Variability and Susceptibility to Toxicants
- Regulatory Science: Advancing New Approaches for Hazard Identification and Risk Assessment

Continuing Education Target Areas

- Developmental Origins of Health and Disease (DOHaD)
- Molecular Imaging
- Personalized Toxicology

Sponsorship helps
SOT keep registration fees low.
Learn more about becoming a **Sponsor** at
www.toxicology.org/sponsor.

toxexpo
.com

ToxExpo is the profession's largest exhibition of its kind anywhere. Toxicologists and industry professionals have the unparalleled opportunity to gain first-hand knowledge on the latest advances in products, services, and technology from more than 350 exhibitors. Visit www.ToxExpo.com for details.

2013 Abstract Submission
August 13–October 3, 2012

Access Information and Guidelines at
www.toxicology.org.

8:45 AM–9:25 AM

The Species-Specific Mechanism-Based Challenge: P38 Kinase Effects in Dogs, an Example of Species-Specific Mechanism-Based Toxicologic Effects

John Sagartz, DVM, PhD, DACVP, Seventh Wave, Chesterfield, MO

9:25 AM–10:00 AM

Unexpected Prostate Effect in Dogs with the Aldosterone Receptor Blocker, Eplerenone

Stuart Levin, DVM, PhD, DACVP, Takeda Global Research and Development, Deerfield, IL

10:00 AM–10:25 AM

Break

10:25 AM–11:00 AM

Unexpected Effects of Large Molecules on Peripheral Blood Cells

Nancy Everds, DVM, DACVP, FIAP, Amgen, Inc., Seattle, WA

11:00 AM–11:35 AM

On-Target GLP-1 Agonist Effects on Thyroid C-Cell Proliferation

Thomas Rosol, DVM, PhD, DACVP, The Ohio State University, Columbus, OH

11:35 AM–12:10 PM

Panel Discussion on Deciphering On-Target and Off-Target Toxicity

Ingrid M. Pruijboom-Brees, DVM, PhD, DACVP, Maria Cristina de Vera Mudry, DVM, PhD, Nancy Everds, DVM, DACVP, FIATP, John R. Foster, BSc, PhD, FRCPath, FIATP, HonFBTS, James R. Hartke, DVM, PhD, DACVP, Thomas Rosol, DVM, PhD, DACVP, John Sagartz, DVM, PhD, DACVP, and Rusty Thomas, PhD

Tuesday Afternoon

Free Time

Wednesday, June 27

Wednesday Morning

7:00 AM–8:00 AM

Continental Breakfast

Back Bay Exhibit Hall (3rd Floor)

7:00 AM–1:00 PM

Exhibits and Posters open

Back Bay Exhibit Hall (3rd Floor)

Session 4

8:00 AM–12:00 Noon

Salon E (4th Floor)

Chemical-Based Tissue Reactivity

Co-Chairs: James Klaunig, PhD, ATS, Indiana University, Bloomington, IN, and Richard Peterson, DVM, PhD, DACVP, GlaxoSmithKline, Research Triangle Park, NC

Xenobiotics have chemical structures that are foreign to living organisms, though they are sometimes produced to mimic endogenous molecules. Chemicals interact with cells, biochemical pathways and physiologic systems by virtue of their chemical structure. Recognizing that effects may be dependent on individual susceptibility, the majority of adverse effects can be placed into one of three categories including chemical-based, target-related, or off-target effects (the latter two mainly in the case of chemotherapeutics). Chemical-based reactivity is dependent on xenobiotic absorption, distribution, metabolism, transport, target tissue concentration and secretion leading to molecular processes such as covalent binding, lipid peroxidation, mitochondrial dysfunction, and/or redox cycling. This session will examine various toxicologic mechanisms of chemical-based tissue reactivity.

8:00 AM–8:10 AM

Introduction

8:10 AM–8:50 AM

Mechanisms of Oxidant Injury and Oxidant Defense

James Klaunig, PhD, ATS, Indiana University, Bloomington, IN

8:50 AM–9:30 AM

Nuclear Receptors, Ligand-Activated Transcription Factors: Role in Cell Injury

Andrew Patterson, PhD, Pennsylvania State University, University Park, PA

9:30 AM–10:10 AM

Reactive Intermediates

Terrence Monks, PhD, The University of Arizona, Tucson, AZ

10:10 AM–10:50 AM

Break



Program

Boston

Society of Toxicologic Pathology

10:50 AM–11:30 AM

DNA Reactivity/Genetic Toxicity

Julian Preston, PhD, National Institute of Environmental Health Sciences, US EPA, Durham, NC

11:30 AM–12:00 Noon

Student Presentation Role of Galectin-3 (Gal-3) in Classical and Alternative Macrophage Activation during Acetaminophen (APAP)-Induced Hepatotoxicity

Ana-Cristina Dragomir, Rutgers University, Piscataway, NJ

in advance. If you wish to make an appointment, select appropriate choice when registering. You will be contacted for scheduling. Adobe PhotoShop will be the primary image adjustment software used to this interactive workshop.

Wednesday Afternoon

Ethical Figure Adjustments for Publication

12:00 Noon–1:30 PM

Salon D (4th Floor)

Part 2 of Responsible Authorship and Publication Practices

Sponsored by IATP and STP

(With one-on-one session (optional). Registration required. Box lunch is included.)

Electronic images of graphs, charts, blots, photomicrographs, etc. are typically provided as part of manuscript submissions to journals. With the currently available image adjustment programs, it is relatively easy to modify any of the various figures submitted along with manuscript text for publication in scientific journals. Photomicrographs captured with electronic cameras often need adjustment for white balance and require some sharpening. While global image adjustment changes are generally accepted, other electronic image adjustments are considered unethical. The purpose of this workshop is to present practical approaches and techniques for image adjustment, with emphasis on photomicrographs. Following the 90-minute presentation, individuals may bring specific questions and problem images for one-on-one interaction with imaging experts.

The session presentations will be held from 12:00 noon to 1:30 pm. A charge of \$50 at the time of registration will cover the cost of a box lunch. Following the presentation, individuals may interact with imaging experts at work stations. Appointments must be made

Session 5

1:30 PM–5:00 PM

Salon E (4th Floor)

Mechanisms of Toxicity: High-Profile Environmental Chemicals and Consumer Products

Co-Chairs: *Jack Harkema, DVM, PhD, DACVP, Michigan State University, East Lansing, MI, and David Malarkey, DVM, PhD, DACVP, National Institute of Environmental Health Sciences, Research Triangle Park, NC*

Multinationals reach around the world providing products to populations that can total in the billions. Products are increasingly developed by the least cost producer sometimes in countries without well-established consumer protection institutions. Often, products that have extensive distribution and utilization for decades continue to be controversial, sometimes because modern testing methodology has not been applied or because risks have been identified more recently. Products with extensive human exposure as well as heightened recognition and concern include medicinals, construction materials, manufacturing/plastics, food/water storage containers, food adulterants and contaminants, and persisting environmental pollutants. This session will address these important toxicants including review the source, toxicologic effects, and pathogenesis.

1:30 PM–1:35 PM

1:35 PM–2:15 PM

Introduction

Mechanistic Studies of Carcinogenic Activity of Hexavalent Chromium

Michelle J. Hooth, PhD, DABT, National Institute of Environmental Health Sciences, National Toxicology Program, Research Triangle Park, NC

2:15 PM–2:55 PM

TASH (Toxin-Associated Steatohepatitis) and Liver Cancer

Matthew Cave, MD, University of Louisville, Louisville, KY

2:55 PM–3:25 PM

3:30 PM–4:00 PM

Break

Air Pollution and the Cardiometabolic Syndrome

Sanjay Rajagopalan, MD, The Ohio State University, Columbus, OH

4:00 PM–4:45 PM

The Toxicity and Pathology of Dietary Herbals/ Botanicals and Supplements

June Dunnick, PhD, National Toxicology Program, National Institute of Environmental Health Sciences, Research Triangle Park, NC, and Abraham Nyska, DVM, DECVP, FIATP, Consultant in Toxicologic Pathology, Timrat, Israel

4:45 PM–5:00 PM

Wrap Up

5:30 PM–5:50 PM

Awards Ceremony Salon E (4th Floor)

5:50 PM–6:30 PM

Annual Business Meeting Salon E (4th Floor)

7:00 PM–9:00 PM

President's Reception Salon G (4th Floor)

Thursday, June 28

Thursday Morning

7:00 AM–8:00 AM

Continental Breakfast Ballroom Foyer (4th Floor)

Session 6

Salon E (4th Floor)

8:00 AM–12:00 Noon

Technology-Related Toxicologic Effects

Co-Chairs: John Vahle, DVM, PhD, DACVP, Eli Lilly and Company, Indianapolis, IN, and David Hutto, DVM, PhD, DACVP, Eisai, Inc., Hopkinton, MA

There are several potentially transformational technologic approaches to develop and deliver biotherapeutics and optimize agricultural and chemical products. These approaches include methods to directly or indirectly manipulate gene transcription and translation pathways and access cellular or tissue compartments generally difficult to reach. The methods may lead to toxicologic effects which require evaluation by toxicologic pathologists and inclusion in our risk assessment and value proposition for the regulatory agencies and public. The objective of this session will be to review several of these technology-based approaches, their potential toxicologic effects, and the approaches to risk assessment.

8:00 AM–8:10 AM

Introduction

8:10 AM–9:00 AM

Nanotechnology: Overview and Public Health Implications

David Warheit, PhD, DABT, ATS, DuPont Haskell Global Centers, Newark, DE

9:00 AM–9:40 AM

Nanotechnology: Toxicologic Pathology

Ann Hubbs, DVM, PhD, DACVP, National Institute for Occupational Safety, Centers for Disease Control and Prevention, Morgantown, WV

9:40 AM–10:00 AM

Student Presentation

Exposure to Helical Carbon Nanotubes Inhibits Phagocytosis of *Pseudomonas aeruginosa* and Alters the Pulmonary Immune Response

Brent Walling, DVM, DACVP, University of Illinois College of Veterinary Medicine, Urbana, IL

10:00 AM–10:30 AM

Break

10:30 AM–11:15 AM

Nonclinical Safety Evaluation of Immunoconjugates

Melissa Schutten, DVM, PhD, DACVP, Genentech, South San Francisco, CA

11:15 AM–12:00 Noon

RNA-Based Therapies: Toxicology and Current Clinical Status

Scott Barros, PhD, DABT, Alnylam Pharmaceuticals, Cambridge, MA

12:00 Noon

Meeting Adjourned



Boston Public Garden



Poster Presentations

Society of Toxicologic Pathology

Poster Times and Poster Setup

Poster Setup

Sunday, June 24..... 8:00 AM–3:00 PM
 Your poster must be set up by 3:00 PM on Sunday, June 24, 2012.

Poster Presentation Times

(Please plan to attend your posters during the following times)

Sunday, June 24 (Welcome Reception)..... 5:30 PM–7:00 PM (Optional)
 Monday, June 25..... 10:00 AM–10:30 AM and 3:05 PM–3:35 PM
 Tuesday, June 26..... 10:00 AM–10:25 AM
 Wednesday, June 27..... 10:10 AM–10:50 AM

Poster Teardown

Wednesday, June 27..... 1:00 PM–2:00 PM
 If your poster is not removed before 2:00 PM on Wednesday, June 27, it will be removed and placed near the Registration Desk for pickup.

Young Investigator Judging Times

Monday, June 25..... 7:15 AM–8:00 AM, 10:00 AM–10:30 AM, and 3:05 PM–3:35 PM
 Tuesday, June 26..... 10:00 AM–10:25 AM

Back Bay Exhibit Hall (3rd Floor)

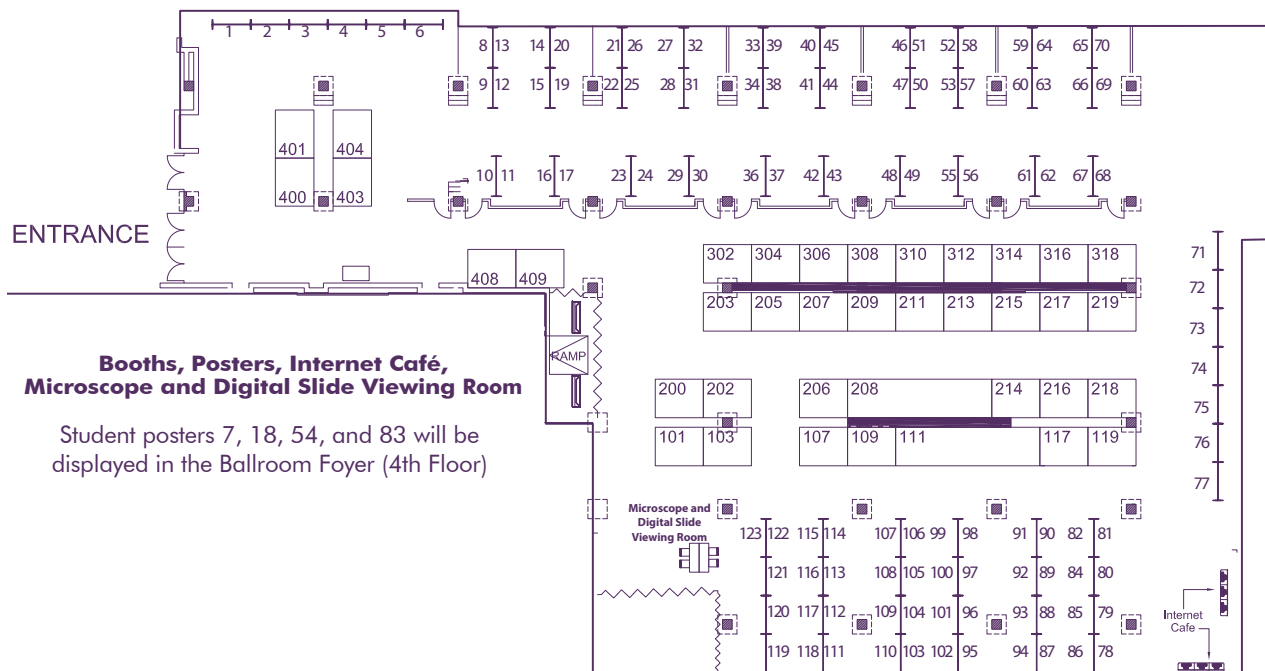



Society of Toxicologic Pathology

Toxicologic Pathology of the Digestive Tract and Pancreas



32nd Annual Symposium

Portland, Oregon

Oregon Convention Center
June 16–20, 2013



Abstracts Due: March 1, 2013

www.toxpath.org



Society of Toxicologic Pathology

SPECIAL MEMBERSHIP OFFER: Nonmember registrants who apply for membership prior to July 1 and who are accepted, will receive complimentary Membership for the rest of 2012 and the journal issues for the remainder of the year.

What Are the Benefits of STP Membership?

STP Journal

STP Full and Associate Members receive regular and supplemental issues of *Toxicologic Pathology*, the premier, peer-reviewed journal in the field of toxicologic pathology. The journal focuses on the multidisciplinary elements that constitute toxicologic pathology, including spontaneous and experimentally induced morphological and functional changes, environmental exposures, case reports, and risk assessment and investigative techniques. *Toxicologic Pathology* publishes original articles, symposia papers, brief communications, current topic reviews, current issues, and fast-track articles.

Scientific Collaboration

The Society provides opportunities for formal and informal exchange of information among colleagues in toxicologic pathology and related fields through its annual symposium, committees, working groups and other activities. The Scientific and Regulatory Policy Committee identifies common and emerging Toxicologic pathology issues within the drug, chemical, and device industry world-wide and takes a leadership role in addressing those issues to help better promote appropriate industry practices and regulatory policy.



Member Website and ToxPathNet

ToxPathNet, a professional network that features an enhanced member directory and online collaboration tools, was recently launched along with a redesigned STP website for members. Access to the member website at www.toxpath.org allows members to view Webinars, draft position papers, the latest *Scope* Newsletter, and information on current issues. Members can vote for office, volunteer to serve on a committee, update their membership information, and handle most Society business online.

Continuing Education, Regional Meetings, Webinars

One of the main goals of STP is to provide opportunities for members to keep current in a rapidly changing world. The annual meeting offers three full days of scientific sessions as well as optional premeeting continuing education courses on current topics and free career development sessions. STP regional meetings, sometimes held in collaborations with allied nonprofit educational organizations, are low-cost opportunities to gain high-quality continuing education on topics that emphasize local interests and expertise. STP members have access to live Webinars and also past presentations that are posted on the member website.

Scope Newsletter

Scope is a quarterly online newsletter that gives details of upcoming meetings and events, news of committee and working group activities, and member interviews.

Special Interest Groups (SIGs)

STP supports Special Interest Groups (SIGs) composed of STP members that specifically enhance networking and scientific exchanges relevant to the mission and strategic plan of the Society. The Environmental Toxicologic Pathology Special Interest Group, Clinical Pathology Special Interest Group (CPIG), Special Interest Group in Neuropathology (SIGN), and the Reproductive Pathology Special Interest Group were formed in 2011 and other groups will hold organizational meetings at the 2012 Annual Symposium. Information about each group is available under the Members menu on the STP website. There is no fee to join.

Student Resources

Student Members receive online access to *Toxicologic Pathology*. They also have access to the member section of the STP website and ToxPathNet. Students may participate in STP webinars and receive free registration for the annual symposium. They have access to career resources and student travel award information. Students also receive access to *PATHWAYS*, a joint newsletter of STP and ACVP for students of veterinary pathology. Students are encouraged to volunteer to participate on STP committees.

Fast and Easy Online Membership Application

Please visit the Booth #111 to learn more about STP activities or visit www.toxpath.org. To apply online, select Membership Application from the navigation bar. Students are invited to apply for Student Membership.

Visit STP and
Sage Publications
in the Exhibit Hall:

Booth 111—STP
Booth 401—Sage

www.toxpath.org

Poster Presentation Index

Scan the code at the right for quick and easy access to up-to-date Annual Meeting materials and poster abstracts. Annual Meeting materials can also be downloaded at www.toxpath.org/AM2012/materials.asp. STP members can access with their normal member login. Nonmember attendees should use the login sent via email.



Scan Me!

Poster Categories:

Young Investigator Candidates 1–28

General Pathology/Toxicologic Pathology 29–70

Oncology/Carcinogenesis 71–84

Systemic/Organ-Specific Toxicologic Pathology 85–104

New Technologies 105–123

§ Student Travel Award Winners

* Student Posters, 7, 18, 54, and 83 will be displayed in the Ballroom Foyer (4th Floor)

1 Toxicity Effect of Cisplatin-treatment on Mice Cerebellum Formation during Pregnancy

Sajjad Hejazi¹, ¹Department of Basic Sciences, Faculty of Veterinary Medicine, Tabriz branch, Islamic Azad University, Tabriz, Iran

2 Long-Term Effects of Intravascular Exposure to Gold Nanoparticles in Mice

Bonnie Brenseke¹, Javiera Bahamonde¹, Renee Prater^{1,2}, ¹Virginia Tech, Blacksburg, VA, United States, ²Edward Via College of Osteopathic Medicine, Blacksburg, VA, United States

§3 Effect of Altered Adenosine Signaling On Pulmonary Function in CD73- And A1-Adenosine Receptor-Knockout Mice Infected With Influenza A (H1N1)

Famke Aeffner¹, Alice A. Gaughan¹, Lisa M. Joseph¹, Ian C. Davis¹, ¹The Ohio State University; Department of Veterinary Biosciences, Columbus, OH, United States

4 Is There Any Relationship Between Blood Levels of Methemoglobin and Patient's Outcome in Aluminum Phosphide Poisoning?

Babak Mostafazadeh¹, ¹Shahid Beheshti University of Medical Sciences, Tehran, Iran, Islamic Republic of

§5 Use of the Proximity Ligation Assay to Detect Immune Complexes in Histologic Sections

Keiko Y. Petrosky¹, Kim Merriam², James B. Rottman², ¹Tufts Cummings School of Veterinary Medicine, North Grafton, MA, United States, ²Amgen, Inc., Cambridge, MA, United States

§6 Fetal Lung Development Is Impaired by Maternal Exposure to Particulate Air Pollution before and During Pregnancy

Natália Costa^{1,2}, Paulo Saldiva^{1,2}, Marisa Dolhnikoff^{1,2}, Mariana Veras^{1,2}, ¹University of São Paulo, School of Medicine, São Paulo, SP, Brazil, ²INAIRA, São Paulo, SP, Brazil

*§7 The Role of ALDH1B1 in Alcohol Metabolism and Colon Cancer

Surendra Singh¹, Ying Chen¹, Akiko Matsumoto¹, Jeffrey Peters^{1,2}, Vasilis Vasiliou¹, ¹University of Colorado Anschutz Medical Campus, Aurora, CO, United States, ²Pennsylvania State University, University Park, United States

8 Gestational and Postnatal Exposure to Air Pollution and Hypercholesterolemic diet Accelerate Atherosclerosis Progression

Mariana Veras^{1,3}, Marcela Cavalcanti², Natália Costa¹, Maria Peres^{1,3}, Dulcinéia Abdalla², Paulo Saldiva^{1,3}, ¹School of Medicine University of São Paulo, São Paulo, SP, Brazil, ²Faculty of Pharmaceutical Sciences, University of São Paulo, São Paulo, SP, Brazil, ³INAIRA, São Paulo, SP, Brazil



Poster Presentations

Boston

Society of Toxicologic Pathology

9 **In Vivo and In Vitro Evaluations of the Endocrine Disruption Potential of a Drinking Water Sample from the State of São Paulo, Brazil**

Marize de Lourdes Marzo Solano¹, Cassiana Carolina Montagner Raimundo², Igor Cardoso Pescara², Wilson Figueiredo Jardim², Daniela Dayrell França³, Gilson Alves Quinaglia³, João Francisco Lozano Luvizutto¹, Gisela de Aragão Umbuzeiro^{1,4}, João Lauro Viana de Camargo¹, ¹Botucatu Medical School, São Paulo State University, Botucatu, São Paulo, Brazil, ²Institute of Chemistry, University of Campinas, Campinas, São Paulo, Brazil, ³Environmental Toxicology, Genotoxicity and Microbiology Division—CETESB, São Paulo, São Paulo, Brazil, ⁴Faculty of Technology, University of Campinas, Limeira, São Paulo, Brazil

10 **The Novel Energy Restriction-Mimetic Agent OSU-CG5 Suppresses the Growth of Castration-Resistant Xenograft Prostate Tumors In Vivo Without Evidence of Systemic Toxicity**

Lisa Berman-Booty^{1,2}, Po-Chen Chu², Dasheng Wang², Samuel Kulp², Ching-Shih Chen², ¹The Ohio State University, Department of Veterinary Biosciences, Columbus, OH, United States, ²The Ohio State University, Division of Medicinal Chemistry, Columbus, OH, United States

11 **Histology Atlas of The Developing Mouse Central Nervous System With A Focus On The Spinal Cord**

Myra Fulp^{1,2}, James Morrison³, Julie Foley², Brad Bolon⁴, Susan Elmore², ¹College of Veterinary Medicine, North Carolina State University, Raleigh, NC, United States, ²Cellular and Molecular Pathology Branch, National Toxicology Program, National Institute of Environmental Health Sciences, Research Triangle Park, NC, United States, ³Charles River Laboratories, Pathology Associates, Durham, NC, United States, ⁴Department of Veterinary Biosciences, Ohio State University, Columbus, OH, United States

12 **Hepatoblastoma in a Rat**

Asaf Berkowitz¹, Oliver Turner¹, ¹University Of Pennsylvania, Philadelphia, PA, United States, ²Novartis, East Hannover, NJ, United States

13 **Peptidylarginine Deiminases (PADs) Regulate Breast Cancer Microenvironment**

Sunish Mohanan¹, John L. McElwee¹, Paul R. Thompson², Scott A. Coonrod¹, ¹Baker Institute for Animal Health, Department of Biomedical Sciences, Cornell University, Ithaca, NY, United States, ²Department of Chemistry, The Scripps Research Institute, FL, United States

14 **Diuron Urothelium Toxicity**

Mitscheli da Rocha^{1,2}, Lora Arnold², Karen Pennington², Puttappa Dodmane², Masud Anwar², Maria Luiza de Oliveira¹, David Muirhead², João Lauro de Camargo¹, Samuel Cohen², ¹São Paulo State University—UNESP, Botucatu, São Paulo, Brazil, ²University of Nebraska Medical Center—UNMC, Omaha, NE, United States

15 **Development and Optimization of Quantitative Image Analysis for Hepatocyte BrdU Labeling Indices Using NIS-Elements Software**

Shemikah Colleton^{1,2}, Frank Simutis¹, M. Randall White¹, Cris Hochwender^{1,2}, ¹Bristol-Myers Squibb Company, Mt. Vernon, IN, United States, ²University of Evansville, Evansville, IN, United States

§16 **Identification of Novel Biomarkers of Rat Renal Carcinogenesis**

Kyoko Okabe¹, Shotaro Yamano¹, Min Wei¹, Minoru Kato¹, Masaki Fujioka¹, Xiaori Xie¹, Hideki Wanibuchi¹, ¹Osaka City University Graduate School of Medicine, Osaka, Japan

*§18 **Role of Galectin-3 (Gal-3) in Classical and Alternative Macrophage Activation during Acetaminophen (APAP)-Induced Hepatotoxicity**

Ana-Cristina Dragomir¹, Richard Sun¹, LeRoy Hall³, Jeffrey Laskin², Debra Laskin¹, ¹Rutgers University, Piscataway, NJ, United States, ²UMDNJ-RWJ Medical School, Piscataway, NJ, United States, ³Janssen Research & Development, LLC, Raritan, NJ, United States

§19 **Low Vitamin D Status Increases Severity of Dextran Sulfate Sodium (DSS)-Colitis in a Mouse Model at Risk for Colorectal Cancer**

Robert Johnson¹, James Fleet¹, Paul Snyder¹, ¹Purdue University, West Lafayette, IN, United States

§20 **Steroidogenic Enzyme Immunolocalization and Expression in Reproductive Tissues of the Female Cynomolgus Macaque**

Cynthia J. Willson¹, Hermina Borgerink¹, Fitriya Dewi¹, Janice Wagner¹, J. Koudy Williams¹, Charles E. Wood¹, J. Mark Cline¹, ¹Wake Forest School of Medicine, Winston-Salem, NC, United States

21 A Comparison of the Structural Brain Defects in Mouse Models of Dystroglycanopathy

Helen Booler¹, Charlotte Whitmore^{1,2}, Marta Fernandez Fuente¹, Susan Brown¹, ¹Royal Veterinary College, University of London, London, United Kingdom, ²Department of Medicine, Imperial College, University of London, London, United Kingdom

§22 Molecular Evaluation of Hepatocellular Tumors from F344/N Rats and B6C3F1 Mice Chronically Exposed to N,N-Dimethyl-p-toluidine

Sachin Bhusari¹, Arun Pandiri^{1,3}, HH Hong¹, T-V Ton¹, June Dunnick², David Malarkey¹, Robert Sills¹, Mark Hoenerhoff¹, ¹Cellular and Molecular Pathology Branch, National Toxicology Program, National Institute of Environmental Health Sciences, Research Triangle Park, NC, United States, ²Toxicology Branch, National Toxicology Program, National Institute of Environmental Health Sciences, Research Triangle Park, NC, United States, ³Experimental Pathology Laboratories, Research Triangle Park, NC, United States

23 Assessing the Long Term Expression of LARGE As a Potential Therapy in a Mouse Model of LGMD2I

Charlotte Whitmore^{1,2}, Helen Booler¹, Rebecca Terry¹, Callum Parr², Mark Ackroyd¹, Marta Fernandez Fuente¹, Francesco Muntoni³, Dominic Wells¹, Susan Brown¹, ¹Royal Veterinary College, University of London, London, United Kingdom, ²Department of Medicine, Imperial College, University of London, London, United Kingdom, ³Institute of Child Health, Dubowitz Neuromuscular Centre, University College London, University of London, London, United Kingdom

24 Creation of Transgenic Mice with GJA1 Inducible Gene Expression System

Lucas Chaible¹, Marcus Corat², Daniel Sanches¹, Gregory Mennecier¹, Bruno Cogliati¹, Maria Dagli¹, ¹University of São Paulo, São Paulo, Brazil, ²University of Campinas, Campinas, Brazil

25 Study of Differentiation Process in Osteosarcoma Cell Line

Daniel Soares Sanches¹, Lucas Martins Chaible¹, Gregory Mennecier¹, Mácia Kazumi Nagamine¹, Andreia Oliveira Latorre¹, Andressa Gianotti Campos¹, Carolina Gonçalves Pires², Maria Lucia Zaidan Dagli¹, ¹University of São Paulo, São Paulo, SP, Brazil, ²Centro de Anatomia Patológica Veterinária, São Paulo, SP, Brazil

26 Activation of NF- κ B and Nrf2 Signaling during Neuroinflammation

Christopher Gibson¹, Jason Richardson², Lauren Aleksunes¹, ¹Rutgers University, Piscataway, NJ, United States, ²University of Medicine and Dentistry of New Jersey, Piscataway, NJ, United States

28 Spontaneous Long Bone Fractures in Seven Laboratory Gerbils (*Meriones unguiculatus*)

Elizabeth Buza¹, Angela Brice¹, JanLee Jensen¹, Julie Engiles¹, ¹School of Veterinary Medicine, University of Pennsylvania, Philadelphia, PA, United States

27 Effects of Cadmium on Receptor Tyrosine Kinase (RTK) Phosphorylation, MAPK Activation, and Estrogen Receptor (ER) α and β Binding *In Vitro*

Xiaohua Gao¹, Linda Yu¹, Alicia Moore¹, Grace Kissling¹, Michael Waalkes¹, Darlene Dixon¹, ¹National Institute of Environmental Health Sciences, NIH, DHHS, Research Triangle Park, NC, United States

29 Rhabdomyosarcoma in a Common Marmoset (*Callithrix jacchus*)

Tomoaki Tochitani¹, Izumi Matsumoto¹, Kohei Hoshino¹, Kaoru Toyosawa¹, Mami Kouchi¹, Takatoshi Koujitani¹, Juki Kimura¹, Hitoshi Funabashi¹, ¹Dainippon Sumitomo Pharma Co., Ltd, Osaka, Japan

30 Histologic Features of Prepubertal and Pubertal Ovarian Development in Sprague-Dawley Rats

Catherine Picut¹, Amera Remick¹, ¹WIL Research, Hillsborough, NC, United States

31 Potential Endocrine Disruption of an Urban Sewage Sludge (SS) Sample Evaluated in Male Wistar Rats

João Francisco Lozano Luvizutto¹, Marize de Lourdes Marzo Solano¹, Meire França Martinez¹, Carla Dal Bianco Fernandez², Wilma de Grava Kempinas², João Lauro Viana de Camargo¹, ¹Center for Evaluation of the Environmental Influence on Human Health (TOXICAM), Botucatu Medical School, São Paulo State University (UNESP), Botucatu, São Paulo, Brazil, ²Department of Morphology, Institute of Biosciences, São Paulo State University (UNESP), Botucatu, São Paulo, Brazil

32 Hepatocellular Hypertrophy in 3 and 13 Week-old CD1 Mice Prenatally Exposed to Low Doses of Perfluorooctanoic Acid (PFOA)

Erin Quist^{1,2}, Adam Filgo^{1,3}, Mark Hoenerhoff¹, David Malarkey¹, Suzanne Fenton¹, ¹National Toxicology Program, National Institutes of Environmental Health Sciences, NIH, DHHS, Research Triangle Park, NC, United States, ²Comparative Biomedical Sciences Graduate Program, College of Veterinary Medicine, North Carolina State University, Raleigh, NC, United States, ³Biological and Biomedical Sciences Program, University of North Carolina at Chapel Hill, Chapel Hill, NC, United States

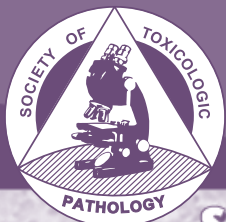

Poster Presentations

Boston

Society of Toxicologic Pathology

- 33 Genotoxicity of Wastewater in a University Hospital Using the SOS Chromotest and The Ames Fluctuation Test**
Roula Abdel-Massih¹, Pamela Melki¹, Claude Afif^{1,2}, Ziad Daoud^{1,2}, ¹Department of Biology, University of Balamand, El-Koura, Lebanon, ²Faculty of Medicine and Medical Sciences, University of Balamand, El-Koura, Lebanon
- 34 Histochemical Characterization of Idiopathic Obstructive Uropathy in a Male Cynomolgus Monkey Previously Used for DART Studies**
Rie Kikkawa¹, Kenichi Sato¹, Heather Sidener¹, Jeffery Engelhardt^{1,2}, Meliton Novilla¹, Stewart Jacobson¹, ¹SNBL USA, Ltd, Everett, WA, United States, ²EPL, Inc., Sterling, VA, United States
- 36 Background Lesions Observed in Control Fathead Minnows (*Pimephales promelas*) From The 21-day Fish Short-Term Reproduction Assay**
Brigid Troan¹, Kristen Hobbie¹, Molly Boyle¹, Georgette Hill¹, Pamela Blackshear¹, ¹Integrated Laboratory Systems, Research Triangle Park, NC, United States
- 37 Interference of Activated Partial Thromboplastin Time Assays by Polyethylene Glycol Conjugated Protein Compounds**
Adam Aulbach¹, Kelly Holland¹, Steven Denham¹, Karen Cirino¹, ¹MPI Research, Mattawan, MI, United States
- 38 General Toxicity Study of SD GPT Delta Transgenic Rat for Six-Month Feeding**
Hisayoshi Takagi¹, Yuji Nozaki¹, Akihiko Kawada¹, Masami Yamada², Kenichi Masumura², Takahiko Nohmi³, ¹Biotechnical Center, JAPAN SLC, Inc., Hamamatsu, Japan, ²Division of Genetics and Mutagenesis, National Institute of Health Sciences, Tokyo, Japan, ³Biological Safety Research Center, National Institute of Health Sciences, Tokyo, Japan
- 39 Urinary Protein Biomarkers Predict Diabetic Nephropathy in a Type I Diabetes Rat Model**
Patricia Bentley¹, Matthew Wagoneer¹, Laurie Ross², David Brott², Wenli Luo³, Frank McGrath¹, Debra Snow¹, Yvonne Dragan¹, Lewis Kinter², James Fikes¹, ¹Global Safety Assessment (GSA), AstraZeneca Pharmaceuticals, Waltham, MA, United States, ²Global Safety Assessment (GSA), AstraZeneca Pharmaceuticals, Wilmington, DE, United States, ³Discovery Statistics, AstraZeneca Pharmaceuticals, Waltham, MA, United States
- 40 Subchronic Oral Toxicity Studies of the Traditional Herbal Formula Bangpungtongseong-san in Crl:CD (SD) Rats**
Meeyoung Lee¹, Jung-Hoon Kim¹, Chang-Seob Seo¹, HyeKyung Ha¹, Sori Han², Hyeunkyoo Shin¹, ¹Korea Institute of Oriental Medicine, Daejeon, Republic of Korea, ²Korea Institute of Toxicology, Daejeon, Republic of Korea
- 41 Experimental Candida Albicans Infection Rapidly Enhances Chronic Inflammation and Mucosal Proliferation of the Forestomach in Alloxan-Induced Diabetic Rats**
Kiyokazu Ozaki¹, Tomoya Sano¹, Yasushi Kodama², Isao Narama¹, Tetsuro Matsuura¹, ¹Setsunan University, Hirakata, Osaka, Japan, ²Hiroshima International University, Kure, Hiroshima, Japan
- 42 Characterization and Validation of a Mouse Model of Allergic Rhinitis**
LeRoy Hall⁴, Jeffery Hall¹, Jing Ying Ma³, Shannon Hitchcock¹, Tana Hawes¹, Navin Rao³, Calvert Loudon⁴, Ken Kilgore², Ravi Malaviya⁴, ¹Janssen R&D, Spring House, PA, United States, ²Janssen R&D, Radnor, PA, United States, ³Janssen R&D, LaJolla, CA, United States, ⁴Janssen R&D, Raritan, NJ, United States
- 43 Unexpected Immune System Changes in Monkeys Related to Chronic Stress after Dosing Anti-EGFR Monoclonal Antibody**
Zhi Lin¹, Bo Li¹, Shanshan Li¹, Wei Li¹, Jianjun Lv¹, Zhe Qu¹, Di Zhang¹, Yanwei Yang¹, ¹National Institutes for Food and Drug Control, Beijing, Beijing, China
- 44 Variety of Histopathological Organ Distribution and Pattern of Phospholipidosis in Short-Term Toxicology Studies with Regard to Risk Assessment**
Andreas Popp¹, Karen Bodie¹, Jane Fagerland², Sabine Halm¹, Gerard Gagne², ¹Abbott GmbH&Co. KG, Ludwigshafen, Germany, ²Abbott Laboratories, Abbott Park, IL, United States
- 45 Gaseous Distension of the Gastrointestinal Tract in Mice Associated with Restraint Tube Configuration in an Inhalation Study**
Nicholas Macri¹, Thulasi Ramani¹, Stuart Cracknell¹, ¹Huntingdon Life Sciences, East Millstone, NJ, United States

46 Pathology of P-Chloro- α , α , α -Trifluorotoluene (PCTFT) Exposure in B6C3F1 Mice and Harlan Sprague-Dawley Rats by Whole Body Inhalation for Thirteen Weeks

Dipak Giri¹, Terrence Adams², Torrie Crabbs², Rodney Miller², David Malarkey³, Mark Hoenerhoff³, ¹Integrated Laboratory Systems, Research Triangle Park, United States, ²Experimental Pathology Laboratories, Research Triangle Park, NC, United States, ³Cellular and Molecular Pathology Branch, National Toxicology Program, National Institute of Environmental Health Sciences, Research Triangle Park, NC, United States

47 Anaphylaxis-Inducing NSAIDs Form Reactive Acyl Glucuronides That Are Rapidly Pumped out of Hepatocytes

Michael McMillian¹, Fran Xu¹, H K Lim¹, ¹Janssen Pharmaceutical, Raritan, NJ, United States

48 Effects of MPTP on the Placenta of Pregnant Mice

Sai Takafumi^{1,2}, Uchida Kazuyuki¹, Nakayama Hiroyuki¹, ¹University of Tokyo, Tokyo, Japan, ²Toray Industries, Inc., Kanagawa, Japan

49 Similar Size Behavior of Two Different Titanium Dioxide Nanoparticles After Intratracheal Instillation

Dirk Schaudien¹, Susanne Rittinghausen¹, Otto Creutzenberg¹, ¹Fraunhofer Institute for Toxicology and Experimental Medicine, Hannover, Germany

50 Inhibition of Stearoyl-Coenzyme A Desaturase Promotes Systemic Granulomatous Inflammation in Adipose Tissue

Calvert Loudon¹, Michelle Taylor¹, Yuting Tang¹, Liang Yin¹, ¹Janssen Pharmaceuticals, Raritan, NJ, United States

51 Lung Lesions in Control Rats Associated with Gavage Administration

Torrie A. Crabbs¹, Rodney A. Miller¹, David E. Malarkey², ¹Experimental Pathology Laboratories, Inc., Research Triangle Park, NC, United States, ²National Toxicology Program, National Institute of Environmental Health Sciences, Research Triangle Park, NC, United States

52 Evaluation of 90-Day Oral Rat Toxicity Studies of the Food Additive, Gum Ghatti

Jeffrey Davis¹, Robert Maronpot², Glenda Moser¹, Susan Borghoff¹, Dipak Giri¹, Shim-mo Hayashi³, ¹Integrated Laboratory Systems, Inc., Durham, NC, United States, ²Maronpot Consulting, LLC, Raleigh, NC, United States, ³San-Ei Gen F.F.I., Inc, Hirano-machi, Chuo-ku, Osaka, Japan

53 Contribution of Genetically Engineered Mice in Anticipating Toxic Liabilities Produced by Exacerbated Pharmacology: The Example of LRRK2 KO Mice

Armelle Grevot¹, Federico Bolognani¹, Carine Kolly¹, Diethilde Theil¹, Giorgio Rovelli¹, Derya Shimshek¹, Hermann van der Putten¹, Elke Persohn¹, Martina Stirn¹, David Ledieu¹, Pierre Moulin¹, ¹Novartis Pharma, Basel, Switzerland

***§54 Exposure to Helical Carbon Nanotubes Inhibits Phagocytosis of *Pseudomonas aeruginosa* and Alters the Pulmonary Immune Response**

Brent Walling¹, Zhizhou Kuang¹, Younghua Hao¹, Amish Shah¹, Jayme Jeffries¹, Gee Lau¹, ¹University of Illinois at Urbana-Champaign, Champaign, IL, United States

55 Blood-Borne Infection with *Bartonella quintana* and *Candidatus Mycoplasma haemomacae*, a Novel Hemotropic Mycoplasma in *Cynomolgus* Monkeys

Patricia Mascarelli¹, Nandhakumar Balakrishnan², Michael Leach³, Cynthia Rohde³, Catherine Kelly⁴, Edward Breitschwerdt², Ricardo Maggi¹, ¹Galaxy Diagnostics Inc., Research Triangle Park, NC, United States, ²North Carolina State University, Raleigh, NC, United States, ³Pfizer, Andover, MA, United States, ⁴Huntingdon Life Sciences, East Millstone, NJ, United States

56 Background Lesions Observed in Control *Xenopus laevis* Frogs from the 21-Day Amphibian Metamorphosis Assay

Brigid Troan¹, Kristen Hobbie¹, Molly Boyle¹, Pamela Blackshear¹, ¹Integrated Laboratory Systems, Research Triangle Park, Raleigh, NC, United States

57 Ingestion of Grapes or Raisins Doesn't Develop Acute Renal Failure in Beagle Dogs

Juha Song¹, Tamer Said¹, Seo-Na Chang¹, Dong-Su Kim¹, Jae-Hak Park¹, ¹Seoul National University, Seoul, Korea, Republic of Korea



Poster Presentations

Boston

Society of Toxicologic Pathology

58 Comparison of Reproductive Tract Morphology and Clinical Pathology Parameters between Pregnant and Nonpregnant Rabbits

Victoria Laast¹, Elizabeth Weaver², Kenneth Latimer¹, James Ivett¹, Andrew Suttie¹, ¹Covance, Chantilly, VA, United States, ²Valspar, Sewickley, PA, United States

59 Effects of Cyanobacterial Toxin B-N-Methylamino-L-Alanine (BMAA) on T Lymphocytes

Fernando Pípole¹, Beatriz Dorr Caniceiro¹, Andreia Oliveira Latorre¹, Isis Machado Hueza^{1,2}, Helenice de Souza Spinosa¹, ¹Universidade de São Paulo, São Paulo, SP, Brazil, ²Universidade Federal de São Paulo, Diadema, SP, Brazil

60 Isolation and Characterization of the Main Principle Found in *Mascagnia rigida*

Luciana Cunha¹, Fernando Pípole¹, Luciana Carvalho², João Lago³, Silvana Górnica¹, ¹University of São Paulo, São Paulo, SP, Brazil, ²Institute of Botany, São Paulo, SP, Brazil, ³Federal University of São Paulo, Diadema, SP, Brazil

§61 Effects of Maternal Exposition to Pyrrolizidine Alkaloids in Adulthood Offspring

Thaísa Meira Sandini¹, Mariana Berto Udo¹, Daniel Sanches¹, Graziela da Silva¹, Helenice de Souza Spinosa¹, ¹University of São Paulo, São Paulo, SP, Brazil

62 Trx is a Critical Factor to Preserve Cell Proliferation and Regulate Apoptosis By Regulating c-Jun, during the Liver Regenerating Process, and Protective Against Acute Liver Injury and Liver Failure

Byungsuk Jeon¹, Byungwoo Lee¹, Daeyong Kim², Byungil Yoon¹, ¹Kangwon National University, Chuncheon, Republic of Korea, ²Seoul National University, Seoul, Korea, Republic of Korea

63 Genital Lesions Associated with a Gammaherpesvirus in Mauritian-Origin *Cynomolgus* Macaques

Ryan Jennings¹, Ariana Harari², Charles Wood^{5,1}, Koenraad Van Doorslaer², Zigui Chen², Marie Claire Domaingue³, David Elmore⁴, Patricia Koenig³, Janice Wagner¹, Robert Burk², ¹Wake Forest School of Medicine, Winston Salem, NC, United States, ²Albert Einstein College of Medicine, Bronx, NY, United States, ³Biodia Co Ltd, Bambous, Mauritius, Mauritius, ⁴DBE Veterinary Consulting, San Diego, CA, United States, ⁵Environmental Protection Agency, Research Triangle Park, NC, United States

64 Prevalence of Background Nonneoplastic Lung Lesions in Young and Aged Laboratory Rodents

Chidozie Amuzie^{1,2}, Daniel Patrick², ¹Michigan State University, East Lansing, MI, United States, ²MPI Research, Mattawan, MI, United States

65 Effects of Catechin, Active Principle of Guarana, in the Cellular Immune Response

Beatriz Caniceiro¹, Andreia Latorre¹, Luciana Carvalho^{1,2}, Sheila Nakahara¹, Silvana Górnica¹, ¹University of São Paulo, São Paulo, Brazil, ²Botanical Institute of São Paulo, São Paulo, SP, Brazil

66 Involvement of Estrogen Receptor Alpha in Delayed Effects of Neonatal Exposure to Estrogens in Rats

Midori Yoshida¹, Miwa Takahashi¹, Tomomi Morikawa¹, Kaoru Inoue¹, Saori Matsuo¹, Kazuyoshi Taya², Gen Watanabe², ¹Division of Pathology, National Institute of Health Sciences, Japan, ²Veterinary Physiology, Tokyo University of Agriculture and Technology, Japan

67 Ipomoea Carnea Toxicity Study in Rats during Perinatal Period

Luciana Lippi¹, Kallan Violin¹, Estela Bevilacqua¹, Silvana Górnica¹, ¹University of São Paulo, São Paulo, SP, Brazil

68 Effects of Constitutive Androstane Receptor (CAR) on Diethylnitrosamine (DEN) Initiated Liver in Mice

Kaoru Inoue¹, Miwa Takahashi¹, Saori Matsuo¹, Akiyoshi Nishikawa¹, Midori Yoshida¹, ¹Division of Pathology, National Institute of Health Sciences, Tokyo, Japan

69 Effects of Postnatal Exposure to Cyclophamide on Medulloblastoma and Cerebellar Development in Ptc1 Heterozygous Mice

Saori Matsuo¹, Miwa Takahashi¹, Kaoru Inoue¹, Kaoru Irie¹, Kei Tamura¹, Kumiko Ogawa¹, Midori Yoshida¹, ¹Division of Pathology, National Institute of Health Sciences, Tokyo, Japan

70 A Comparison of Spontaneous Findings in Gastrointestinal-Associated Lymphoid Tissues in the Rat at a Chinese and US CRO

Kevin Keane^{1,2}, Yanan He^{2,1}, ¹Huntingdon Life Sciences, Princeton, NJ, United States, ²JOINN Laboratories, Beijing, China

71 Participation of Bone Marrow-Derived Cells in the Formation of Normal and Neoplastic Lung Stroma

Yongbaek Kim¹, Susan D'Costa², Luke Borst², ¹Seoul National University, Seoul, Korea, ²North Carolina State University, Raleigh, NC, United States

- 72 Occurrence of Pineal Gland Tumors in Two-Year Carcinogenicity Studies in Wistar Rats**
Silke Treumann¹, Roland Buesen¹, Sibylle Groeters¹, Roland Rossbacher¹, Jens-Olaf Eichler¹, Bennard van Ravenzwaay¹,
¹BASF SE, Ludwigshafen, Germany
- 73 Hepatocellular Carcinomas in B6C3F1 Mice Treated with *Ginkgo biloba* Extract for Two-years Differ from Spontaneous Liver Tumors in Cancer Gene Mutations and Genomic Pathways**
Mark Hoenerhoff¹, Arun Pandiri^{1,2}, Stephanie Snyder¹, Hue-Hua Hong¹, Tai-Vu Ton¹, Shyamal Peddada¹, Keith Shockley¹,
Robert Sills¹, ¹National Institute of Environmental Health Sciences, Research Triangle Park, NC, United States, ²Experimental
Pathology Laboratories, Research Triangle Park, NC, United States
- 74 Methyleugenol Induced Metastatic Gastric Neuroendocrine Tumors in a Two-Year Carcinogenicity Bioassay in F344/N Rats: Histopathological and Immunohistochemical Features.**
Kyathanahalli Janardhan^{1,4}, Natasha Clayton⁴, Kyla Beguesse³, Otis Lyght^{1,4}, Geoffrey Hurlburt^{2,4}, Yvette Reboloso⁴, Ron
Herbert⁴, ¹Integrated Laboratory Systems, Inc., Morrisville, NC, United States, ²Charles River Pathology Associates, Durham,
NC, United States, ³Tuskegee University, School of Veterinary Medicine, Tuskegee, AL, United States, ⁴Cellular and Molecular
Pathology Branch, National Institute of Environmental Health Sciences, NIH, DHHS, Research Triangle Park, NC, United
States
- 75 Spontaneous Multicentric Malignant Lymphoma and Associated Leukemia in a Young Adult Sprague-Dawley Female Rat**
Muthafar Al-Haddawi¹, Jean-Guy Bienvenu¹, Bernard Palate^{1,2}, Francois Boileau¹, ¹CiToxLAB North America, Laval, Quebec,
Canada, ²CiToxLAB France, Evreux, France
- 76 Comparative Effects of Two Phthalate Esters on Hepatic Carcinogenesis in Mice**
Charles Wood¹, Micheal Jokinen², Crystal Johnson³, Michael George¹, Anthony DeAngelo¹, ¹US Environmental Protection
Agency, Research Triangle Park, NC, United States, ²Integrated Laboratory Systems, Research Triangle Park, NC, United
States, ³Charles River Laboratories Pathology Associates, Durham, NC, United States
- 77 Tumorigenic Effects of Dichloroacetic Acid in Female F344 Rats**
Charles Wood¹, Dennis House¹, Michael George¹, Stephen Kilburn¹, Tanya Moore¹, Anthony DeAngelo¹, ¹US Environmental
Protection Agency, Research Triangle Park, NC, United States
- 78 Carryover Effects of Dichloroacetic Acid on Hepatic Tumorigenesis in Mice**
Charles Wood¹, Michael George¹, Stephen Kilburn¹, Tanya Moore¹, Anthony DeAngelo¹, ¹US Environmental Protection
Agency, Research Triangle Park, NC, United States
- 79 Inhibition of Gastric Carcinogenesis of Connexin32 by Cell Cycle Arrest and Altered Expression of p21 and p27**
Hyang Jee¹, Su-Hyung Lee¹, Jun-Won Park¹, Bo-Ram Lee¹, Ki-Taek Nam², Dae-Yong Kim¹, ¹Seoul National University, Seoul,
Republic of Korea, ²Vanderbilt University, Nashville, TN, United States
- 80 Lactose Stimulates a Vitamin D-independent Increase in Ca²⁺ Absorption from the Intestinal Tract and Leads to Adrenal Medullary Cell Proliferation, a Primary Mechanism in the Pathogenesis of Medullary Hyperplasia and Pheochromocytoma in Rats**
Jim Proctor^{1,2}, Jing Ma², Windy Roosen³, Sandra De Jonghe³, Michael McMillian¹, Mark Johnson³, Srinivas Mamidi¹,
Erin Saleh¹, Alex Collins¹, ¹Janssen Pharmaceutical Company, DSSc, Raritan, NJ, United States, ²Janssen Pharmaceutical
Company, DSSc, San Diego, California, United States, ³Janssen Pharmaceutical Company, DSSc, Beerse, Belgium, Belgium
- 81 Mode of Action Approach for Styrene-Induced Mouse Lung Tumors and its Relevance to Human Risk Assessment**
Radhakrishna Sura¹, J. Hotchkiss¹, S. Krieger¹, J. Bus¹, G. Cruzan², ¹The Dow Chemical Company, Midland, MI, USA,
²ToxWorks, Bridgeton, NJ, United States
- 82 Spontaneous Neoplasms in Crl:CD (SD) Rats in Control Groups from Two-Year Carcinogenicity Studies: Trends in Background Rates and Comparisons of Ten-Year (2001–2011) and Five-Year (2007–2011) Historical Control Data**
Daniel Patrick¹, Ronald Pimentel¹, ¹MPI Research, Mattawan, MI, United States
- *583 Canine Mast Cell Tumor and Toceranib Phosphate (Palladia®): Development of a Spontaneous Canine Model of Kinase Inhibitor Resistance**
Charles Halsey¹, Barbara Rose¹, EJ Ehrhart¹, Daniel Gustafson¹, Douglas Thamm¹, ¹Colorado State University, Fort Collins,
CO, United States



Poster Presentations

Boston

Society of Toxicologic Pathology

- 84 Carcinogenesis Induced by 7,12-Dimethylbenzanthracene in Genetically Modified Mice with Deletion in One Allele of the Connexin 43 Gene**
*Krishna Oliveira*¹, Marcello Tedardi¹, Marcelo Rangel¹, JoséLuís Avanzo¹, Heidge Fukumaso¹, Kurapati Rao¹, Idércio Sinhorini¹, Maria Lúcia Dagli¹, ¹University of São Paulo, São Paulo, Brazil
- 85 Threshold Level for Tumor Promotion by Ethyl tertiary-Butyl Ether (ETBE) of Hepatic Carcinogenesis in Rats**
*Akihiro Hagiiwara*¹, Anna Kakehashi², Norio Imai¹, Yuko Doi¹, Seiko Tamano¹, Kasuke Nagano³, Hideki Wanibuchi², Shoji Fukushima⁴, ¹DIMS Inst. Med. Sci., Ichinomiya, Aichi, Japan, ²Dept. Pathol., Osaka City Univ. Med. Sch., Osaka, Osaka, Japan, ³Nagano Toxicologic-Pathology Consulting, Hadano, Kanagawa, Japan, ⁴Japan Bioassay Research Center, JISHA, Hadano, Kanagawa, Japan
- 86 Severely Progressed Diabetes-Associated Renal Complications in the Spontaneously Diabetic Torii (SDT) Fatty Rat at Ages over 50 Weeks Histopathological Examination**
*Yusuke Kemmochi*¹, Katsuhiko Miyajima¹, Yuzo Yasui¹, Takeshi Ohta¹, Tomohiko Sasase¹, Akemi Takahashi¹, Kaoru Toyoda¹, Taku Masuyama¹, Toshiyuki Shoda¹, Kochi Kakimoto¹, ¹Japan Tobacco inc., Hadano, Kanagawa, Japan
- 87 PERK Inhibitor Induces Pancreatic Toxicity in Rats**
*Tracy Gales*¹, Michael Ringenberg¹, Rosanna Mirabile¹, Janice Kane¹, Tim Hart¹, Susan Laffan¹, *Kendall Frazier*¹, ¹GlaxoSmithKline, King of Prussia, PA, United States
- 88 Processing of Canine and Nonhuman Primate Inner Ear for Histopathological Evaluation**
*Jean-Francois Lafond*¹, Gayle Hennig¹, Typhaine Lejeune¹, Carmen Côté¹, Susan Toye¹, Pierre Tellier¹, ¹Charles River Laboratories, Montreal, Quebec, Canada
- 89 Processing of Rodent Inner Ear For Histopathological Evaluation**
*Jean-Francois Lafond*¹, Typhaine Lejeune¹, Gayle Hennig¹, Carmen Côté¹, Susan Toye¹, Pierre Tellier¹, ¹Charles River Laboratories, Montreal, Quebec, Canada
- 90 Resistance of Diet-Induced Obese Mice to the Hepatic Necrotic Change of Thioacetamide**
*Makoto Shirai*¹, Kazumi Ito¹, Shingo Arakawa¹, Masae Yagi¹, Miho Matsuoka¹, Kumi Honda¹, Shinobu Saito¹, Kimiko Hara¹, Yoko Suzuki¹, Toshihiko Makino¹, Kiyonori Kai¹, Munehiro Teranishi¹, Atsushi Sanbuissho¹, ¹Medicinal Safety Research Laboratories, Daiichi Sankyo Co., Ltd., Horikoshi, Fukuroi-shi, Shizuoka, Japan
- 91 Mineralization of Enlarged Hassall's Corpuscles in the Thymus of Twin Cynomolgus Macaques in a DART Study**
*Kenichi Sato*¹, Rie Kikkawa¹, Jo Ellen Schielke¹, Satoru Oneda¹, Stewart Jacobson¹, Thomas Beck¹, Ryoichi Nagata^{1,2}, ¹SNBL USA, Ltd., Everett, WA, United States, ²Shin Nippon Biomedical Laboratories, Ltd., Tokyo, Japan
- 92 Assessment of Cardiac Troponin I Assays to Effectively Evaluate Cardiac Injury in Mice**
*William Reagan*¹, Rick Goldstein¹, Sandy Summers¹, Phil Cleall¹, Frederick Sace¹, Deb Carragher¹, Norimitsu Shirai¹, Lynn Zieske², Carlin Okerberg¹, Shelli Schomaker¹, ¹Pfizer Drug Safety Research and Development, Groton, CT, United States, ²Singulex Corporation, Alameda, CA, United States
- 93 Histopathological Examination of Muscular Lesion in mdx Mice**
*Yukio Fujimaki*¹, Kenji Matsubara¹, Hideki Tanaka², Yoshitaka Ohsugi², Ryoto Fujita¹, Katsunao Tanaka¹, Manabu Tayama¹, Nobuyuki Oda¹, ¹Tsukuba Research Center, Taiho Pharmaceutical Co., Ltd., Tsukuba, Japan, ²Tokushima Research Center, Taiho Pharmaceutical Co., Ltd., Tokushima, Japan
- 94 Chromaffin Cells of the Adrenal Gland in the Beagle Dog**
*Shuang Qiu*¹, Yanchun Du¹, *Chunyan Hu*¹, ¹WestChina-Frontier PharmaTech Co., Ltd., Chengdu, Sichuan, China
- 95 Histopathological Characterization of Pulmonary Fibrosis in Mice Following Intratracheal or Systemic Administration of Bleomycin: Relevance of Human IPF**
*LeRoy Hall*¹, Joe Zhou², Holly Raymond², Edward Yurkow², Michele Taylor¹, Calvert Loudon¹, ¹Janssen R&D, Raritan, NJ, United States, ²Janssen R&D, Spring House, PA, United States
- 96 Immunohistochemical Characterization of Proliferative Lung Lesions in SP-C/c-raf-1-BxB Mice**
*Susanne Rittinghausen*¹, Johanna Teloh^{1,2}, Dirk Schaudien¹, Roman Halter¹, ¹Fraunhofer Institute for Toxicology and Experimental Medicine, Hannover, Germany, ²University of Duisburg/Essen, Essen, Germany

97 Testicular Germ Cell Apoptosis by Methimazole in Rat

Sung-Joo Jeon¹, Eun-Sang Cho¹, Hwa-Young Son¹, Kyoung-Youl Lee², Eun-Young Choi², ¹College of Veterinary Medicine, Chungnam National University, Daejeon, Korea, Republic of Korea, ²Department of Health, Kongju National University, Kongju, South Korea

98 Histopathology of Hepatic Damage Caused by Large Granular Cell Leukemia in F344 Rats

Atsushi Shiga¹, Yasufumi Ota¹, Yoshihide Ueda¹, Shigeaki Takami¹, Kazushige Hasegawa¹, Masayo Hosoi¹, Rumiko Miyajima¹, Isao Narama¹, ¹Biosafety Research Center, Iwata, Shizuoka, Japan

99 Differential Gene Expression Responses by Hepatic Lobe in Fischer Rats Treated with Carcinogen Phenobarbital

MW Trimble¹, B. Li², D. Henderson², S. Stepaniants², M.L. Parrish², A. Sharma³, J. Brault¹, G.A. Boorman⁴, ¹Covance Laboratories Inc., Chandler, AZ, United States, ²Covance Genomic Laboratory, Seattle, WA, United States, ³Covance Laboratories Inc., Madison, WI, United States, ⁴Covance Laboratories Inc., Chantilly, VA, United States

100 Intramuscular Injection Sites: Is The Quality of Diagnosis Improved When More Than One Tissue Section is Examined?

Marie-France Perron Lepage¹, Céline Thuilliez¹, Christian Clément¹, Catherine Botteron¹, ¹Ricerca Biosciences SAS, Lyon, France

101 Characterization of Bone Effects Induced by a Thrombopoietin Agonist in Rats

Calvert Loudon¹, Gary Eichenbaum¹, Tony Greway¹, Helen Han-Suu¹, ¹Drug Safety Sciences, Janssen Pharmaceuticals, Raritan, NJ, United States

102 Ocular Histology of the Pig, Dog, Rabbit, and Monkey: A Comparative Overview

James Cartwright¹, ¹Huntingdon Life Sciences, Huntingdon, Cambridgeshire, United Kingdom

103 Evaluation of Short-Term Toxicity of Melamine in Combination with Cyanuric Acid in Adult Rats and Searching for Novel Kidney Biomarkers

Young-Il Park¹, Jong-Hun Seo¹, Sang-Hee Jeong², Young-Hwa Jean¹, Jeong-Woo Kang¹, Hyo-Shuk Shin¹, Seong-Wan Son¹, Hwan-Goo Kang¹, ¹Toxicology and Residue Chemistry Division, Animal, Plant and Fisheries Quarantine and Inspection Agency, Anyang-si, Gyeonggi-do, Republic of Korea, ²GLP Research Center, College of Natural Sciences, Hoseo University, Asan-si, Chungnam, Republic of Korea

104 Evaluation of Short-Term Toxicity of Melamine and its Mixture with Cyanuric Acid in F344 Neonatal Rats and Searching for Novel Kidney Biomarkers

Young-Il Park¹, Jong-Hun Seo¹, Sang-Hee Jeong², Young-Hwa Jean¹, Sung-Won Park¹, Hyo-Shuk Shin¹, Seong-Wan Son¹, Hwan-Goo Kang¹, ¹Toxicology & Residue Chemistry Division, Animal, Plant and Fisheries Quarantine and Inspection Agency, Anyang-si, Gyeonggi-di, Korea, ²GLP Research Center, College of Natural Sciences, Hoseo University, Asan-si, Chungnam, Korea

105 Universal Principles and Methods for Routine microRNA in situ Hybridization.

Usha Singh¹, Igor Mikaelian¹, Alex Wolujczyk¹, Mudher Albassam¹, Marielle Odin¹, Rosario Garrido¹, ¹Hoffmann-La Roche Inc., Nutley, NJ, United States

106 Workflow for Establishing Historical Control Data in the RITA Database

Rupert Kellner¹, Susanne Rittinghausen¹, ¹Fraunhofer ITEM, Hannover, Germany

107 Biodistribution and Immunogenicity Studies in the Preclinical Strategy for the Evaluation of Safety Profile of Gene Therapy Products

Anna Lanzoni¹, Chiara Piubelli¹, Elena Vicentini¹, Federica Crivellente¹, Ivo Faustini¹, Rossella Defazio¹, ¹Aptuit s.r.l., Verona, Italy

108 The Use of Ultrasonic Decalcification to Enhance Histological Processing of Nasal Turbinates in Inhalation Toxicity Studies

Mark Swann¹, Colin Hill¹, Jo Fairweather¹, Yasanthi Mowat¹, Andrew Pilling^{1,2}, ¹Huntingdon Life Sciences, Cambs, United Kingdom, ²ToxPath Consultancy Ltd, Beds, United Kingdom



Poster Presentations

Boston

Society of Toxicologic Pathology

109 Nonspecific Binding of Four Null Antibodies in a Limited Panel of Normal Human Tissue: Implications for Tissue Cross Reactivity Studies.

Carol W. Johnson¹, Carolyn M. Moyer¹, James F. Reindel¹, Alexander H. Nguyen¹, Michelle J. Horner¹, Qing Chen¹, Jeffery W. Lawrence¹, Curtis Chan², Collin Richardson², Gary Baskin², Kenneth W. Walker¹, ¹Amgen, Inc, Thousand Oaks, CA, United States, ²Charles River Laboratories, Reno, NV, United States

110 Quantitative Digital Pathology in Preclinical Safety Studies

Johannes Zimmermann¹, ¹Definiens, Munich, Germany

111 Metawise: Extraction and Normalisation of Toxicologic Pathology Terminology from the INHAND Project For Enhanced Search

Jane Reed¹, Paul Bradley¹, Lucy Sheppard¹, Stephanie Berry¹, ¹Instem Scientific, Cambridge, United Kingdom

112 Automated Digital Morphometry of Thyroid Gland Follicles Using Standard H&E-Stained Tissue Sections and Compared to Manual Morphometry

Thomas Rosol^{1,2}, Joshiah Pelot¹, Mark Plaskow^{1,2}, ¹Ohio State University, Columbus, OH, United States, ²American Health Technologies, Columbus, OH, United States

113 Development of Quantitative RT-PCR Assays from Formalin-Fixed Paraffin Embedded Tissues for the Retrospective Identification of mRNA Biomarkers with Histopathologic Correlates

Brigid Troan¹, Tim Maynor¹, Suzanne Phillips², Glenda Moser¹, Michael Waters¹, Leslie Recio¹, ¹Integrated Laboratory Systems, Research Triangle Park, NC, United States, ²GX iSolutions, Raleigh, NC, United States

114 CellMap: Tumor Cell Subpopulation Analysis in Immunohistochemistry Stained Tumor Tissue

Steven Potts¹, G. David Young¹, Joseph Krueger¹, Holger Lange¹, Mohamed Salama², ¹Flagship Biosciences, Westminster, CO, United States, ²University of Utah, Salt Lake City, UT, United States

115 Stereology and Computer-Based Image Analysis Improves Therapeutic Cutoff Points in Grading Reticulin in Myeloproliferative Disease

Steven Potts¹, Joseph Krueger¹, Erik Hegendorn¹, Jeff Kutol², Trevor Johnson¹, G. David Young¹, Sherrie Perkins³, Josef Prchal³, Mohamed Salama³, ¹Flagship Biosciences, Westminster, CO, United States, ²Infinity Pharmaceuticals, Inc, Cambridge, MA, United States, ³University of Utah, Salt Lake City, UT, United States

116 The Diagnostic Accuracy of Digital Histopathology

David Malarkey¹, Susan Elmore¹, Gabrielle Willson², E. Terences Adams², Jerry F. Hardisty², Greg R. Olson³, William M. Witt³, Rodney A. Miller², ¹Cellular and Molecular Pathology Branch, National Institute of Environmental Health Sciences, Research Triangle Park, NC, United States, ²Experimental Pathology Laboratories, Inc., Research Triangle Park, NC, United States, ³Toxicologic Pathology Associates, Jefferson, AR, United States

117 Low Incidence of Intraindividual and Consensus Discrepant Diagnoses between Digital Images and Light Microscopy in a Pathology Working Group (PWG) Reviewing Selected Lesions from p53 (+/-) haploinsufficient Mice

Gabrielle Willson¹, Jerry F. Hardisty¹, Rodney A. Miller¹, E. Terences Adams¹, Greg R. Olson³, William M. Witt³, David Malarkey², ¹Experimental Pathology Laboratories, Inc., Research Triangle Park, NC, United States, ²Cellular and Molecular Pathology Branch, National Institute of Environmental Health Sciences, Research Triangle Park, NC, United States, ³Toxicologic Pathology Associates, Jefferson, AR, United States

118 Effect of Intrapathologist Variability on Consensus of Digital and Light Microscopic Diagnoses of Treatment related Intestinal Hyperplasias and Neoplasms and Other Lesions in Rats and Mice

Gabrielle Willson¹, Rodney A. Miller¹, E. Terences Adams¹, Jerry F. Hardisty¹, Greg R. Olson³, William M. Witt³, David Malarkey², ¹Experimental Pathology Laboratories, Inc., Research Triangle Park, NC, United States, ²Cellular and Molecular Pathology Branch, National Institute of Environmental Health Sciences, Research Triangle Park, NC, United States, ³Toxicologic Pathology Associates, Research Triangle Park, NC, United States

119 An Application of Digital Image Microscopy in a Focused Review of Brain and Spinal Cord

Gabrielle Willson¹, Rodney A. Miller¹, E. Terences Adams¹, Jerry F. Hardisty¹, William M. Witt³, David Malarkey², ¹Experimental Pathology Laboratories, Inc., Research Triangle Park, NC, United States, ²Cellular and Molecular Pathology Branch, National Institute of Environmental Health Sciences, Research Triangle Park, NC, United States, ³Toxicologic Pathology Associates, Jefferson, AR, United States

120 Comparison of Glass Slide and Digital Image of a PWG Reviewing Lymphohematopoietic Neoplasms and Other Lesions from p53 +/- Haploinsufficient Mice

Rodney A. Miller¹, [Gabrielle Willson](#)¹, E. Terences Adams¹, Jerry F. Hardisty¹, Greg R. Olson³, William M. Witt³, David Malarkey², ¹Experimental Pathology Laboratories, Inc., Research Triangle Park, NC, United States, ²Cellular and Molecular Pathology Branch, National Institute of Environmental Health Sciences, Research Triangle Park, NC, United States, ³Toxicologic Pathology Associates, Jefferson, AR, United States

121 Pathologist Survey Results and Comparison of Digital Image and Glass Slide Microscopy of a Rat and Mouse PWG

[Gabrielle Willson](#)¹, Rodney A. Miller¹, E. Terences Adams¹, David Malarkey², ¹Experimental Pathology Laboratories, Inc., Research Triangle Park, NC, United States, ²Cellular and Molecular Pathology Branch, National Institute of Environmental Health Sciences, Research Triangle Park, NC, United States

122 Digital Image Microscopy Review of Chronic Study PWGs by Pathologists Naïve to the Original Glass Slide Review

Rodney A. Miller¹, [Gabrielle Willson](#)¹, E. Terences Adams¹, Jerry F. Hardisty¹, Greg R. Olson³, William M. Witt³, David Malarkey², ¹Experimental Pathology Laboratories, Inc., Research Triangle Park, NC, United States, ²Cellular and Molecular Pathology Branch, National Institute of Environmental Health Sciences, Research Triangle Park, NC, United States, ³Toxicologic Pathology Associates, Research Triangle Park, NC, United States

123 Evaluation of Subtle Lesions in Common Target Organs From Prior Pathology Working Groups (PWGs): Comparison of Digital and Glass Images and Survey Results

E. Terences Adams¹, David Malarkey², Rodney A. Miller¹, [Gabrielle Willson](#)¹, ¹Experimental Pathology Laboratories, Inc., Research Triangle Park, NC, United States, ²Cellular and Molecular Pathology Branch, National Institute of Environmental Health Sciences, Research Triangle Park, NC, United States



Exhibitor Directory

Boston

Society of Toxicologic Pathology

SPONSORED EVENTS

STP appreciates the generosity of the following event sponsors:

Saturday, June 23
7:00 PM–10:00 PM

Reception Sponsored by Charles River
Salon G (4th Floor)

Monday, June 25
7:00 AM–8:00 AM

Breakfast Hosted by Abbott
Back Bay Exhibit Hall (3rd Floor)

Monday, June 25
12:00 Noon–1:30 PM

Exhibitor Sponsored Lunch
Back Bay Exhibit Hall (3rd Floor)

Monday, June 25
3:05 PM–3:35 PM

Break Hosted by Abbott
Back Bay Exhibit Hall (3rd Floor)

Monday, June 25
6:30 PM–9:30 PM

Reception Sponsored by EPL
Salon G (4th Floor)

EXHIBITOR/SPONSOR HOSTED SESSIONS

Monday, June 25
2:15 PM– 3:15 PM

Definiens
Vineyard Room

Automated Image Analysis in Preclinical Safety Studies: Increasing Productivity and Delivering Significant Return on Investment

The reading of histology in safety studies is tedious and costly in the context of a growing shortage of veterinarian pathologists. The qualitative or semi-quantitative methodology does not leverage the information contained in histology in a detailed, systematic manner. Definiens' automated image analysis for toxicology provides a strong productivity gain, significantly reducing study times from weeks to days.

The talk will discuss a number of sample applications and use cases.

Tuesday, June 26
10:30 AM–11:30 AM

Aperio
Provincetown

Increasing Accuracy and Reproducibility during Peer Review Under GLP

Featuring Guest Speaker: Laura Barisoni, MD

Listen to the finding of a prominent new study during this special presentation. Learn about novel quantitative method and hear about new study results comparing accuracy of glass and eSlide reads. Understand advantages of having a permanent record with retrievable data.

Microscope and Digital Slide Viewing Room

Back Bay Exhibit Hall (3rd Floor)

Please bring any slides you would like to discuss with colleagues.

***Thank you to
Aperio and
Leica Microsystems
for providing the equipment***

Amnis Corporation

219

645 Elliot Avenue West
Seattle, WA 98119
Phone: 206-374-7000
Email: marketing@amnis.com
Website: www.amnis.com

Amnis Corporation produces instruments for high-speed cell imaging in flow. The revolutionary new FlowSight imaging flow cytometer combines the strengths of flow cytometry and fluorescence microscopy in a single compact and affordable platform. The ImageStreamX cytometer includes a broad range of features for advanced quantitative image analyses.

Categories: Analytical Instruments, Hematology, Image Capture Devices, Immunology Equipment/Supplies

Antech Diagnostics GLP

214

507 Airport Boulevard, Suite 113
Morrisville, NC 27560
Phone: 919-277-0822
Fax: 919-277-0825
Email: doug.neptun@antechmail.com
Website: www.antechglp.com

Antech Diagnostics GLP offers a full service Good Laboratory Practice compliant clinical pathology reference laboratory performing hematology, chemistry, urinalysis, coagulation, immunoassays, hormone analysis and esoteric tests. Antech now offers veterinary clinical trial testing and non-GLP studies.

Categories: Clinical Chemistry/Laboratory Analysis, Clinical Pathology, Hematology, Veterinary Contract Laboratories

Ani Lytics, Inc.

409

200 Girard Street, Suite 200
Gaithersburg, MD 20877
Phone: 301-921-0168
Fax: 301-977-0433
Email: anilytics@mindspring.com
Website: www.analytics-inc.com

ANI LYTICS, Inc. performs clinical chemistry and hematology testing exclusively in support of biomedical research. Methods development and validation are offered. All methods are specific and/or appropriate to the species tested. Multiple report format options and prompt service. All work is in compliance with the Good Laboratory Practice Regulations.

Categories: Biomarkers, Clinical Chemistry/Laboratory Analysis, GLP—Good Laboratory Practice Services, Preclinical Research/Testing

Aperio

208

1360 Park Center Drive
Vista, CA 92081
Phone: 760-539-1100
Fax: 760-539-1164
Email: info@aperio.com
Website: www.aperio.com

Aperio ePathology Solutions are transforming the practice of pathology. From the moment glass slides are elevated to eSlides, the pathology experience is enhanced and expedited. Our NETWORK enables remote, simultaneous, real-time viewing, and immediate distribution for collaboration, while our PRECISION TOOLS empower pathologists with easy-to-use analytic capabilities. And it's all powered by our interoperable, scalable and secure web-based software platform. Join progressive research organizations across the globe in realizing the exponential power and value of Aperio ePathology Solutions.

Categories: Archiving/GLP Compliant Archiving, GLP—Good Laboratory Practice Services, Pathology, Preclinical Research Testing



Exhibitor Directory

Boston

Society of Toxicologic Pathology

Center for Genomic Pathology

109

768 Sycamore Lane
Davis, CA 95616
Phone: 530-752-2726
Fax: 530-752-7914
Email: kilpatrick@ucdavis.edu
Website: www.ctrgenpath.net/

The Center for Genomic Pathology is a nonprofit educational foundation whose objective is to train the next generation of comparative pathologists their students and staff helping them meet the needs of the scientific community with accurate interpretation of the diseases produced in mice through experimental and genetic manipulation. This objective is being realized using remote and on-site training based on annotated, digitized images and databases with modern telepathology and Distance Learning systems with CME credit. Expert comparative pathologists provide interactive training/consultation.

Categories: Education, Genomics Research/Testing, Pathology, Transgenic Models

Definiens

213

1719 State Road 10, Suite 118
Parsippany, NJ 07054
Phone: 888-782-6883
Email: jlevy@definiens.com

Definiens is a leading Health Image Intelligence™ company that develops software solutions for biomedical image analysis, data mining and clinical decision support. The company's software analyzes images from cell-based assays, whole tissue slides and full body scans and allows users to correlate this information with data derived from other sources, supporting better decisions in research, diagnostics, and therapy.

Categories: Biomarkers, Clinical Pathology, Immunohistochemistry Research/Supplies, Preclinical Research/Testing

CiToXLAB

209

445 Armand Frappier
Laval, QC H7V 4B3
Canada
Phone: 450-973-2240
Fax: 450-973-2259
Email: duguayf@ca.citoxlab.com
Website: www.citoxlab.com

CiToXLAB is a global GLP-compliant CRO with facilities in Canada, France, Denmark and Hungary. Our nonclinical expertise include discovery/screening/efficacy services, comprehensive regulatory toxicology, safety pharmacology and ADME-PK services for the development of small and large molecules within the biotechnology and pharmaceutical industries that includes IND and NDA-enabling studies. CiToXLAB can also perform studies to support agrochemical, ecotoxicology and industrial chemical safety evaluations. www.citoxlab.com

Categories: Agrochemical Product Safety/Toxicology, Bioanalytical Services, Pharmaceutical Product Safety/ Toxicology, Preclinical Research/ Testing

Elsevier

404

1600 JFK Boulevard, Suite 1800
Philadelphia, PA 19103
Phone: 215-239-3493
Fax: 215-239-3494
Email: C.Isard@elsevier.com
Website: www.elsevier.com/wps/find/homepage.cws_home

ELSEVIER is a leading publisher of health science publications, advancing medicine by delivering superior reference information and decision support tools to doctors, nurses, health practitioners, and students. With an extensive media spectrum—print, online and handheld, we are able to supply the information you need in the most convenient format.

Categories: Publishers

EPL Archives

202

45610 Terminal Drive
Sterling, VA 20166
Phone: 703-435-8780
Fax: 703-435-1330
Email: khartney@eplarchives.com
Website: www.eplarchives.com

EPL Archives provides its service to approximately 85% of the top 50 pharmaceutical companies in the industry, and to more than 700 clients in total. EPL Archives has been providing regulatory-compliant archiving and related services since it was founded in April of 1978, and is recognized internationally as a leader in the archival field.

Our professional services include packaging, transportation, material preparation, inventory, and specialized archiving of wet tissue, blocks, slides, paper data, test articles, radio-labeled specimens, refrigerated and frozen samples, film, microfilm, and computer media. *Large enough to meet your needs...small enough to care.*

Categories: Archiving/GLP Compliant Archiving, Compliant Archiving/Archiving, GLP—Good Practice Laboratory Practice Services, Storage/Biorepository Services

EPL, Inc

200

45600 Terminal Drive
Sterling, VA 20166
Phone: 703-471-7060
Fax: 703-471-8447
Email: cbono@epl-inc.com
Website: www.epl-inc.com

EPL provides a comprehensive range of toxicologic pathology-oriented services that are designed to provide the best scientific expertise available in the most cost-effective manner. Working in partnership with its clients, EPL provides multifaceted services enabling clients to enhance and broaden their capabilities. These services represent the core strength of EPL and reflect 35 years of experience in the area of toxicologic pathology-based safety evaluation. *Large enough to meet your needs...small enough to care.*

Categories: Archiving/GLP Compliant Archiving, Consulting Services, Histology, Histopathology

European Society of Toxicologic Pathology (ESTP)

308

La Grande Carrée 98, rue de Portillon
Saint-Cyr-sur-Loire 37540, France
Phone: +332-478-60429
Email: annette.romeike@ipsar-consultancy.com
Website: www.eurotoxpath.org

The European Society of Toxicologic Pathology (ESTP) was established in 2002 and has currently 319 members. Goals: To promote toxicologic pathology not only in Europe but also globally by participating in activities together with other STPs.

Categories: Career Advisors, Histopathology, Pathology

Flagship Biosciences

101

10955 Westmoor Drive, Suite 400
Westminster, CO 80021
Phone: 858-442-5896
Email: steve@flagshipbio.com
Website: www.flagshipbio.com

Flagship Biosciences is a fast-growing histopathology provider offering immunohistochemistry, histology, pathology and image analysis. Our work is supervised by board-certified veterinary pathologists. New services include in-house IHC and statistical services for pathology-related IND and NDA submissions.

Categories: Histopathology, Immunohistochemistry Research/Supplies, Pathology, Statistical Analysis Services

Fraunhofer ITEM

217

Nikolai-Fuchs-Str. 1
Hannover 30625, Germany
Phone: +49 511 5350 310
Fax: +49 511 5350 155
Email: susanne.rittinghausen@item.fraunhofer.de
Website: www.item.fraunhofer.de

Fraunhofer ITEM is part of the Fraunhofer society, Europe's largest application-oriented research organization. Among other services Fraunhofer ITEM provides high quality inhalation studies including nanoparticles and carbon nanotubes. At the institute the RITA (Registry of Industrial Toxicology Animal-data) database is located which contains historical control data of peer-reviewed histopathological diagnoses of incidences of tumors and other proliferative lesions from more than 24,000 rodents. ITEM also developed the goRENI information system, which is used for the INHAND nomenclature.

Categories: Cancer Biology/Carcinogenicity, Environmental Health, Inhalation Research/Testing, Pathology



Exhibitor Directory

Boston

Society of Toxicologic Pathology

H&T Corporation

119

2-20-4 Morikawachinishi Higashiosaka
Osaka 5770061
Japan
Phone: 81667853322
Fax: 81667853435
Email: soumu@ht21.co.jp
Website: www.ht21.co.jp

H&T Corporation has been proudly dedicating to develop a preclinical testing support system, TOX-LAUNCHER(TM) for more than a decade. Since pathologists' ideas are fully reflected on the system, not only the data management and report functions are flexible enough to meet their demand, but they also meet regulations such as FDA CFR Part 11. The user-friendly system can suit for both GLP and non-GLP study environments. Please visit our booth 119 and experience TOX-LAUNCHER™.

Categories: Data Management, Data Reporting Systems, Software

HSRL, Inc.

(Histo-Scientific Research Labs)

205

5930 Main Street
Mt. Jackson, VA 22842
Phone: 540-477-4440
Fax: 540-477-4448
Email: pschwartz@hsrl.org
Website: www.hsrl.org

HSRL's necropsy, histology, pathology and long-term archiving services are known for expertise, quality and efficiency. We support both GLP and non-GLP studies in a responsive and cost-effective manner. Our necropsy team provides services on-site at your facility. HSRL Archives uses the FM-200 Fire Suppression system and offers ambient, refrigerated and frozen (-20 and -80) storage with 24-hour retrieval. Call 540-477-4440 or visit www.hsrl.org.

Categories: Archiving/GLP Compliant Archiving, Histology, Histopathology, Pathology

HistoTox Labs, Inc.

215

5541 Central Avenue, Suite 160
Boulder, CO 80301
Phone: 303-633-5401
Fax: 303-565-3764
Email: jbishop@histotoxlabs.com
Website: www.histotoxlabs.com

HistoTox Labs is a GLP compliant contract laboratory performing routine Histology, Immunohistochemistry and Pathology services for toxicity, arthritis, cancer, and inflammation related studies. Additional services include decalcified bone techniques, antibody optimization, full slide scanning, image analysis, special stains and frozen techniques. Our commitment to outstanding customer service, high quality sections, competitive pricing and quick turnaround times, have made HistoTox Labs the ideal source for reliable histology preparation services for over 8 years.

Categories: GLP—Good Laboratory Practice Services, Histology, Histopathology, Immunohistochemistry Research/Supplies

Instem

206

161 Washington Street, Suite 1550
Conshohocken, PA 19428
Phone: 610-941-0990
Fax: 610-941-0992
Email: Beth.Concordia@instem.com
Website: www.instem.com

Do More and Go Further...with Provantis Pathology from Instem. A fully integrated solution serving organizations of all sizes. On-site or through Web-based hosted subscriptions.

- A fully integrated tox/path solution
- Serving organizations of all sizes
- On-site or Web-based hosted subscriptions
- Large proactive user community

Visit us at Booth 206 to find out more about Provantis Pathology and how it supports the pathologist in managing, analyzing and tabulating their data.

Instem supports its clients through full service offices in the United States, United Kingdom and China with additional locations in India and a full service distributor based in Japan.

Categories: Data Acquisition, Data Management, Data Reporting Systems, Software

Leica Microsystems

400

1700 Leider Lane
Buffalo, Grove, IL 60089
Phone: 847-408-0123
Fax: 847-236-3009
Email: info@leica-microsystems.com
Website: www.leica-microsystems.com

Visit Leica Microsystems' booth #400 to view the Leica SCN400 slide scanner for digital pathology, which makes work faster, more reliable, and flexible. Scanning and digitizing slides is accomplished in amazing speed. The system's patented dynamic focus tracking enables the scanner to not only be faster, but reveal more of a specimen's details. This can reduce the number of failed scans as compared to conventional focusing.

Categories: Biomedical Research Products, Histopathology, Image Capture Devices, Neurobiology/Neurotoxicology

Marshall BioResources

207

5800 Lake Bluff Road
North Rose, NY 14516
Phone: 315-587-2295
Fax: 315-587-2109
Email: nnavratil@marshallbio.com
Website: www.marshallbio.com

Marshall BioResources is committed to being the world's premier supplier of Marshall Beagles, mongrels, ferrets, and Gottingen Minipigs for biomedical research. We also provide a wide range of biological products and diagnostic services. Our sales and service maintain the highest level of integrity and quality expected by our customers.

Categories: Animal Husbandry, Animal Models, Animal Use & Welfare, Cells/Tissues

National Institute of Environmental Health Sciences and National Toxicology Program

216

111 TW Alexander Drive Rall Building, Room B332
Research Triangle Park, NC 27709
Phone: 919-541-0180
Website: www.niehs.nih.gov

The mission of NIEHS is to reduce the burden of human illness and disability by understanding how the environment influences the development and progression of human disease. The NTP vision is to move toxicology from a predominantly observational science at the level of disease-specific models to a predominantly predictive science focused upon a broad inclusion of target-specific, mechanism-based, biological observations. To learn more about NTP, please visit www.niehs.nih.gov.

Categories: Cancer Biology/Carcinogenicity, Education, Environmental Health, Pathology

PDS Preclinical Data Systems

203

100 Valley Road, Suite 204
Mount Arlington, NJ 07856
Phone: 973-398-2800
Email: info@PDS-America.com
Website: www.pds-preclinical.com

PDS has been helping accelerate drug development efforts with global clients in the Pharma, CRO, Biotech and Regulatory fields for over 30 years. Universally recognized as "the Gold Standard of preclinical information systems"™, our ToxData®, and PathData® solutions lower preclinical development costs while improving quality. Our optional subscription service hosts licensed PDS applications from the industry's only GLP-Certified Hosting Center. This is the ideal solution for clients looking to reduce their IT costs or accelerate implementation.

Categories: Computing Systems, Data Acquisition, Pathology, Software



Exhibitor Directory

Boston

Society of Toxicologic Pathology

Pfizer Inc

302

Drug Safety Research and Development
445 Eastern Point Road
Groton, CT 06340
Phone: 860-715-2237
Fax: 860-686-0557
Email: mary.ellen.christina@pfizer.com
Website: www.pfizer.com/about/

At Pfizer, we apply science and our resources to improve health and well-being at every stage of life. We strive to set the standard for quality, safety and value in the discovery, development and manufacturing of medicines. Our diversified global health care portfolio includes human and animal biologic, small molecule medicines and vaccines, nutritional products and many of the world's best-known consumer products. Every day, Pfizer colleagues work across developed and emerging markets to advance wellness, prevention, treatments and cures that challenge the most feared diseases of our time.

Categories: Nonclinical Research, Pathology, Research, Safety Assessment

Premier Laboratory, LLC

403

1567 Skyway Drive, Unit E
Longmont, CO 80504
Phone: 303-682-3949
Fax: 303-682-9060
Email: liz@premierlab.com
Website: www.premierlab.com

Premier Laboratory is a reliable, consistent partner that supplies high quality routine and specialized histology and pathology services. We offer high volume immunohistochemical staining on over 150 validated antibodies on a wide variety of species. We provide GLP protocol development for novel or new antibodies, high-throughput whole slide imaging with customized image analysis applications, including on line storage/retrieval technology to round off you mission-critical research.

Categories: CRO—Contract Research Organization, GLP—Good Laboratory Practice Services, Histology, Pathology

Philips Digital Pathology

103

4100 E. Third Avenue, #101
Foster City CA 94404
Phone: 650-645-4126
Email: kim.barela@philips.com

As a world leader in imaging systems, radiology information systems (RIS) and PACS, Philips is committed to providing solutions that maximize the use of clinicians' time, making their work more efficient, more productive and helping them to deliver outstanding care. Working with leading pathology departments, Philips Digital Pathology has designed a sophisticated yet easy-to-use integrated digital pathology solution that offers exceptional image quality and superior overall performance

Categories: Pathology

QPS, LLC

304

Three Innovation Way, Suite 240
Newark, DE 19711
Phone: 302-690-4962
Fax: 302-369-5602
Email: bhavna.malhotra@qps.com
Website: www.qps.com

QPS is a GLP/GCP-compliant contract research organization. We provide quality services to pharmaceutical and biotechnology clients worldwide. Our core competencies include DMPK, Toxicology, Bioanalysis, Translational Medicine, Early Stage Clinical Research, Phase 2-4 Clinical Research and Program Management. At QPS-CTPS Taiwan, our commitment is to provide our valued customers with a fast and reliable route to clinical phase 1-2 studies. We offer a wide range of toxicology and DMPK studies as well as other preclinical safety tests that are essential for drug development programs.

Categories: Bioanalytical Services, GLP—Good Laboratory Practice Services, Histopathology, Preclinical Research/Testing

SAGE

401

2455 Teller Road
Thousand Oaks, CA 91320
Phone: 805-410-7239
Fax: 805-499-0871
Email: lisa.lamont@sagepub.com
Website: www.sagepub.com

SAGE is a leading international publisher of journals, books, and electronic media for academic, educational, and professional markets. Since 1965, SAGE has helped educate a global community spanning a wide range of subject areas including business, humanities, social sciences, and science, technology, and medicine. Visit us at www.sagepub.com.

Categories: Education, Publishers

Society of Toxicologic Pathology

111

1821 Michael Faraday Drive, Suite 300
Reston, VA 20190
Phone: 703-438-7508
Fax: 703-438-3113
Email: mkettering@toxpath.org
Website: www.toxpath.org

The Society of Toxicologic Pathology (STP) is a nonprofit association of pathologists and other scientists whose principal aim is the advancement of pathology as it pertains to changes elicited by pharmacological, chemical and environmental agents, and factors that modify these responses.

The Society's Vision: Be an international leader for improvement of human and animal health using an interdisciplinary scientific approach based in pathology and toxicology. This vision will be accomplished through four primary goals: recruitment, advocacy, globalization and collaboration.

Categories: Education, Organizations, Pathology

SNBL USA, Ltd.

211

6605 Merrill Creek Parkway
Everett, WA, 98203
Phone: 425-407-0121
Fax: 425-407-8601
Email: info@snblusa.com
Website: www.snblusa.com

SNBL USA offers a unique range of safety assessment services to fulfill our commitment of freeing patients from suffering. Managed and operated by a team world renowned for its wide-ranging NHP experience and expertise, we offer programs ranging from regulatory toxicology to customized study designs. Our specialized capabilities include safety assessment of biologics, repro toxicology, cardiovascular, respiratory & CNS pharmacology, immunotoxicology and carcinogenicity. SNBL USA's state of the art facility can house nearly 4,000 NHPs. Our available in house colony assures a quick study start.

Categories: CRO—Contract Research Organizations, Pathology, Preclinical Research/Testing, Reproductive Toxicology

Spring Bioscience

107

6920 Koll Center Parkway, Suite 211
Pleasanton, CA 94566
Phone: 925-474-8446
Email: info@springbio.com

Spring Bioscience develops carefully selected products that provide both research and diagnostic communities with strategic antibody biomarkers for assessing protein expression in tissue. Spring's expertise lies in the creation of rabbit monoclonal antibodies (SP clones), complemented by advanced detection and ancillary products used in immunohistochemistry (IHC).

Categories: Antibody Products, Biomarkers, Histopathology, Immunohistochemistry Research/Supplies



Exhibitor Directory

Boston

Society of Toxicologic Pathology

Toxikon Corp

306

15 Wiggins Avenue
Bedford, MA 01730
Phone: 781-275-3330
Fax: 781-271-1137
Email: mark.desorbo@toxikon.com
www.toxikon.com

Print Profile - Toxikon is an ISO/IEC 17025-accredited CRO registered with the FDA for drug, biologic, and medical device testing. Toxikon's services include acute, subchronic, and chronic toxicity, reproductive toxicity, genetic toxicology, carcinogenicity, PK, TK, bioavailability, ADME, chemical characterization, impurities analysis and synthesis, bioanalysis, and microbiology. Additionally, full IND/NDA enabling studies are performed with a multidisciplinary approach to program management. www.toxikon.com

Categories: *In Vitro* Research/Testing, *In Vivo* Research/Testing, Pathology, Preclinical Research/Testing

Vet Path Services, Inc.

408

6450 Castle Drive
Mason, OH 45040
Phone: 513-469-0777
Fax: 513-469-2474
Email: cjohnson@vetpathservicesinc.com
Website: www.vetpathservicesinc.com

Vet Path Services, Inc. (VPS) is a GLP-compliant corporation providing veterinary pathology services (anatomic, clinical, and peer review), histology services (paraffin and plastics), and long-term pathology specimen archiving services. VPS employs 8 highly-experienced board-certified pathologists, supporting standard toxicology, transgenic, target animal safety, and medical device studies. VPS supports clients in North America, Asia, and Europe.

Categories: Archiving/GLP Compliant Archiving, Histology, Histopathology, Pathology

Travel Portland

117

1000 S.W. Broadway Suite 2300
Portland, OR 97205
Phone: 503-275-9772
Fax: 503-275-9297
Email: geraldyn@travelportland.com
Website: www.travelportland.com

Portland, Oregon is host for the Society of Toxicologic Pathology 32nd Annual Symposium, June 16–20, 2013. Stop by the booth for hotel and visitor information so you can plan your trip. Enter a raffle to win a bottle of Oregon wine and have a complimentary luggage tag made with your business card.

Xybion Medical Systems

218

240 Cedar Knolls Road
Cedar Knolls, NJ 07927
Phone: 973-538-5111
Fax: 973-540-9712
Email: cfrade@xybion.com
Website: www.xybion.com

Xybion's Total Preclinical Solution is the single end-to-end preclinical data management solutions. Xybion's Pristima®, a preclinical process and information management tool, offers a secure, stable, comprehensive platform for all of the standard pathology and toxicology protocols. With SEND, document management and peer review modules being added this year Pristima continues to be the cutting-edge, end-to-end solution of choice for today's progressive CROs. Xybion complements this powerful system with a full range of implementation services. Stop by booth 218 to learn more.

Categories: Computing Systems, Data Management, Data Reporting Systems, Statistical Analysis Services

31st Annual Symposium

EXHIBITORS

Amnis Corporation	219	Leica Microsystems	400
Ani Lytics, Inc.	409	Marshall BioResources	207
Antech Diagnostics GLP	214	National Institute of Environmental Health Sciences and National Toxicology Program	216
Aperio	208	PDS Preclinical Data Systems	203
Center for Genomic Pathology	109	Pfizer Inc	302
CiToXLAB	209	Philips Digital Pathology	103
Definiens	213	Premier Laboratory, LLC	403
Elsevier	404	QPS, LLC	304
EPL Archives	202	SAGE	401
EPL, Inc	200	SNBL USA, Ltd	211
European Society of Toxicologic Pathology (ESTP)	308	Society of Toxicologic Pathology	111
Flagship Biosciences	101	Spring Bioscience	107
Fraunhofer ITEM	217	Toxikon Corp.	306
H&T Corporation	119	Travel Portland	117
HistoTox Labs, Inc.	215	Vet Path Services, Inc.	408
HSRL, Inc. (Histo-Scientific Research Labs)	205	Xybion Medical Systems	218
Instem	206		



STP Sponsors

The Society of Toxicologic Pathology thanks the following sponsors for their generous contributions

(AS OF MAY 29, 2012)

Diamond

Abbott Laboratories
Charles River

EPL, Inc.
Pfizer, Inc.

Emerald

Amgen, Inc.

Boehringer-Ingelheim
Pharmaceuticals, Inc.

Opal

Genentech
GlaxoSmithKline

Hoffmann-La Roche

Ruby

Biogen Idec
Bristol-Myers Squibb
Celgene

Huntingdon Life Sciences
National Institute of Environmental
Health Sciences and National
Toxicology Program

Sapphire

Alizée Pathology
Lilly USA, LLC*
Millennium: The Takeda Oncology
Company
MPI Research

Novartis Institutes for BioMedical
Research, Inc.
sanofi-aventis
Seventh Wave Laboratories
Takeda Global Research & Development
WIL Research

Pearl

Accellent Partners, LLC
Ani Lytics, Inc.
Anonymous Academician
Aperio
CanBioPharma Consulting, Inc.
Daiichi Sankyo Co., Ltd.
David G. Fairchild, DVM, Inc.
DuPont Haskell Laboratories
Eisai, Inc.

Hugh E. Black & Associates, Inc.
JCL Schuh, PLLC
Leica Mirosystems
Nova Pathology, PC
Olympus America, Inc.
Pre-Clinical Safety, Inc.
Reid Patterson Consulting, Inc.
Vertex Pharmaceuticals

Contributing

Baxter Healthcare Corporation
Experimur, LLC

NAMSA

**This Activity is supported by an educational grant from Lilly USA, LLC. For further information concerning Lilly grant funding visit www.lillygrantoffice.com.*

Thank you for your support!

STP Headquarters: 1821 Michael Faraday Drive, Suite 300, Reston, VA 20190
Tel: 703-438-7508 Fax: 703-438-3113 Email: stp@toxpath.org Website: www.toxpath.org