

## STP Midwest Symposium 2015

### Role of the Toxicologic Pathologist in Immune Safety Evaluation

Wednesday, September 16, 2015

Lilly Research Laboratories – Building 98  
Eli Lilly and Company  
Indianapolis, IN

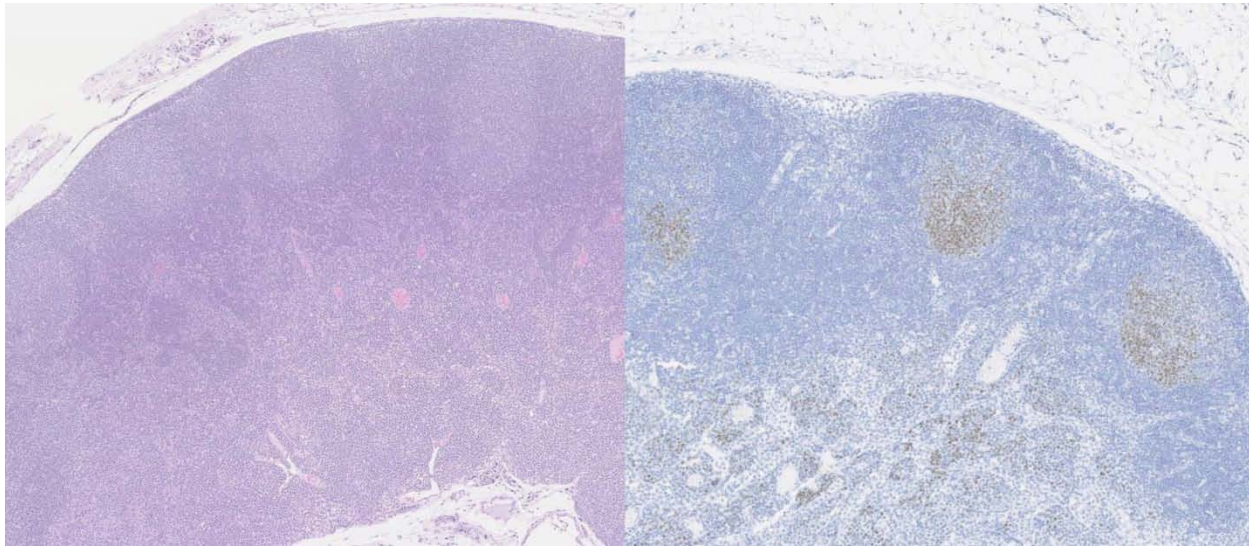

#### FINAL AGENDA

7:30 AM–8:15 AM	LRL 98-B Auditorium	Registration and Breakfast
8:15 AM–8:30 AM	Sunish Mohanan, Eli Lilly	Welcome & Introduction
8:30 AM–9:20 AM	Paul W. Snyder, EPL	Current Topics in Innate and Adaptive Immunity
9:20 AM–10:10 AM	Richard A. Peterson, AbbVie	Histopathology of the Lymphoid System: A Review
10:10 AM–10:30 AM		Break
10:30 AM–11:20 AM	Robert G. Caldwell, AbbVie	Immune System Evaluation in Toxicology
11:20 AM–12:00 Noon	Moderators: Paul W. Snyder (EPL) and John L. Vahle (Eli Lilly)	Challenges in Preclinical Immunopathology: Case Discussion—Part 1
12:00 Noon–1:00 PM		Lunch
1:00 PM–2:00 PM	Moderators: Paul W. Snyder (EPL) and John L. Vahle (Eli Lilly)	Challenges in Preclinical Immunopathology: Case Discussion—Part 2
2:00 PM–2:50 PM	Robert G. Caldwell, AbbVie	ADA-Dependent Hypersensitivity Reactions in Cynomolgus Monkeys ( <a href="#">Webinar</a> )
3:00 PM–3:15 PM		Break
3:15 PM–4:15 PM	Wendy J. Komocsar, Eli Lilly	Clinical Immunopathology: How Immunotoxicology Findings Drive Clinical Trial Designs

**Please plan to join your colleagues on September 16, 2015 for a day-long symposium at Lilly Research Laboratories, Indianapolis, IN on the “Role of the Toxicologic Pathologist in Immune Safety Evaluation.”**

The presentation by Dr. Robert Caldwell will also be delivered as a webinar. There is no cost to participate in the webinar; however, registration is required.

To attend the meeting on location, the registration fee is \$30 for STP members and students; \$40 for non-members. Registration will close on September 10.

**Meeting Registration | Webinar Registration**

Light refreshments will be provided. On-site lunch options are available (lunch is not included in the registration fee).

**Meeting venue**

Building 98 – Lobby, Lilly Research Laboratories (LRL)

Lilly Corporate Center (cross section of East Alabama Street and East Henry Street)

GPS address: [307 East Merrill St., Indianapolis, IN, 46225](#)

**Please be prepared to show a photo ID at the reception desk.**

Limited parking available at the Lilly visitor’s parking lot located near the cross section of East Alabama Street and East Henry Street in front of Building 98. Optional additional parking available at The Alexander across from the LRL.

**Accommodation options in Indianapolis:**

[The Alexander](#) (Preferred Hotel)

[JW Marriott Indianapolis](#)

[The Westin Indianapolis](#)

[Sheraton Indianapolis City Center Hotel](#)

Additional questions may be directed to [Dr. Sunish Mohanan](#).